

ANNEX 3

ISSUER:		COMMERCIAL INVOICE			
HEBEI WEIZHENGHENG MODULAR HOUSE TECH. CO. LTD SOUTH OF ZHUANGBEI ROAD, ZHUANGBEIZHIZAO INDUSTRIAL PARK, LUANCHENG DISTRICT, SHIJIAZHUANG CITY, HEBEI, CHINA		INV No. OCWZH2018WJ195-2	DATE 2021/5/6		
TO: DOMINICK LOGISTICS (T) LTD GEFF HOUSE REGENT ESTATE P.O. BOX : 4520 DAR ES SALAAM TANZANIA VAT NO. (TAX ID) : 40-027846- Y ONWARD INLAND ROUTING		S/C No. WZH19-WJ195-2			
TRANSPORT DETAILS: FROM XINGANG PORT IN CHINA TO DAR ES SALAAM PORT					
MARKS No.	ITEM	SPECIFICATION OF GOODS	QUANTITY (SET)	CIF DAR ES SALAAM (UNIT PRICE)	CIF DAR ES SALAAM TOTAL AMOUNT(USD)
N/M	PREFABRICATED BUILDING MATERIAL WITH ACCESSORIES	COLUMNS, HORIZONTAL, AND ROOF SUPPORT; TIE BAR; BRACE & PURLIN ORDINARY & FOUNDATION BOLTS WALL & ROOF SHEETS DOORS & WINDOWS WALL & ROOF PURLINS ACCESSORIES(RIDGE, PANEL, TAPPING SCREWS, RIVETS, SEALANT AND OTHER ACCESSORIES)	1	US\$62,300.54	US\$62,300.54
TOTAL AMOUNT SAY US DOLLARS: SIXTY-TWO THOUSAND THREE HUNDRED POINT FIVE SIX ONLY				CIF DAR ES SALAAM US\$62,300.54	

TOTAL PACKAGES 608PACKAGES ONLY.  
 TOTAL GROSS WEIGHT 174000.000KGS.  
 TOTAL NET WEIGHT 174000.000KGS.  
 TOTAL MEAS:385.000CBM.

河北威正恒集成房屋科技有限公司  
 HEBEI WEIZHENGHENG MODULAR HOUSE TECH. CO., LTD

Scanned with CamScanner

ISSUER:			PACKING LIST			
HEBEI WEIZHENGHENG MODULAR HOUSE TECH. CO., LTD SOUTH OF ZHUANGBEI ROAD, ZHUANGBEIZHAO INDUSTRIAL PARK, LUANCHENG DISTRICT, SHIJIAZHUANG CITY, HEBEI, CHINA						
TO:			OCWZHC2019WJ195-2		2021/5/6	
DOMINICK LOGISTICS (T) LTD GEPP HOUSE REGENT ESTATE P.O. BOX : 4520 DAR ES SALAAM TANZANIA VAT NO. (TAX ID) : 40-027645- Y ONWARD INLAND ROUTING			S/C No.			
TRANSPORT DETAILS:			WZH19-WJ195-2			
FROM XINGANG PORT IN CHINA TO DAR ES SALAAM PORT						
MARKS No.	ITEM	GOODS SPECIFICATION	PACKAGE	N.W(KGS)	G.W(KGS)	MEAS (CBM)
N/M	PREFABRICATED BUILDING MATERIAL WITH ACCESSORIES	COLUMNS, HORIZONTAL, AND ROOF SUPPORT; TIE BAR, BRACE & PURLIN ORDINARY & FOUNDATION BOLTS WALL & ROOF SHEETS DOORS & WINDOWS WALL & ROOF PURLINS ACCESSORIES( RIDGE, PANEL, TAPPING SCREWS, RIVETS, SEALANT AND OTHER ACCESSORIES)	608	174000.000	174000.000	385.000
TOTAL			608PACKAGES	174000.000KGS	174000.000KGS	385.000CBM
TOTAL PACKAGES 608PACKAGES ONLY. TOTAL GROSS WEIGHT 174000.000KGS. TOTAL NET WEIGHT 174000.000KGS. TOTAL MEAS:385.000CBM.						

河北威正恒集成房屋科技有限公司  
 2021年5月6日  
 三儿杰

**OOCL ORIENT OVERSEAS CONTAINER LINE**

W/21/5-2

**BILL OF LADING**

ORIGINAL

(Not Negotiable Unless Consigned to Order)

SHIPPER'S COMPLETE NAME AND ADDRESS:  
 HEBEI WEIZHENGHENG MODULAR  
 HOUSE TECH. CO., LTD  
 SOUTH OF ZHUANGKEI ROAD,  
 ZHUANGBEIZHICAO INDUSTRIAL  
 PARK, LUANCHENG DISTRICT, \*

SHIPPER'S REFERENCE:  
 RATE FOLDER 00092941

CONSIGNEE'S COMPLETE NAME AND ADDRESS:  
 DOMINICK LOGISTICS (T) LTD.  
 GEFF HOUSE REGENT ESTATE  
 P.O. BOX: 4520 DAR ES SALAAM  
 TANZANIA  
 VAT NO. (TAX ID): 40-027646-Y\*\*

FORWARDING AGENT REFERENCES  
 FMC NO

NOTIFY PARTY (COMPLETE NAME AND ADDRESS): \* If a separate bill of lading is required, it shall be attached to the Carrier or its Agents for issue to notify party (Article 11 of the Rules)  
 DOMINICK LOGISTICS (T) LTD.  
 GEFF HOUSE REGENT ESTATE  
 P.O. BOX: 4520 DAR ES SALAAM  
 TANZANIA  
 VAT NO. (TAX ID): 40-027646-Y\*\*

ALSO NOTIFY PARTY ROUTING & INSTRUCTIONS  
 \*SHIJIAZHANG CITY, HEBEI,  
 CHINA  
 \*\*ONWARD INLAND ROUTING  
 TEL: +255754274601

PRE-CARRIAGE BY	PLACE OF RECEIPT	LOADING PIER/TERMINAL	ORIGINALS TO BE RELEASED AT
VESELNOVAGELAG	XINGANG, CHINA		TIANJIN
CSCL EAST CHINA SEA 043E	PORT OF LOADING	TYPE OF MOVEMENT (IF MIXED, USE DESCRIPTION OF PACKAGES AND GOODS FIELD)	
DAR ES SALAAM	CHINA	FCL / FCL	CY/CY
	XINGANG, CHINA		
	PLACE OF DELIVERY		
	DAR ES SALAAM		

CONTAINER NOS	W/S SEAL NOS	MARK & NUMBERS	QUANTITY FOR CUSTOMS DECLARATION ONLY	DESCRIPTION OF GOODS	GROSS WEIGHT	MEASUREMENT
TCLU7122797	/OOLGRA5787		112	PACKAGES /FCL/FCL /40OT/		
SEGU6292763	/OOLGHP0042		6	PACKAGES /FCL/FCL /40HO/		
XSU1010975	/OOLGRA5788		125	PACKAGES /FCL/FCL /40OT/		
TEXU1529868	/OOLGRA5784		115	PACKAGES /FCL/FCL /40OT/		
OCU7078608	/OOLGHP0043		8	PACKAGES /FCL/FCL /40HO/		
BHUS412281	/OOLGRA5783		132	PACKAGES /FCL/FCL /40OT/		
EGU7311404	/OOLGRA5789		110	PACKAGES /FCL/FCL /40OT/		
/M			608	PREFABRICATED BUILDING MATERIAL WITH ACCESSORIES	174000.000KGS	385.000CBM
TOTAL:			608		174000.000KGS	385.000CBM

TEAN FREIGHT PREPAID  
 TOTAL NO. OF CONTAINERS/PACKAGES RECEIVED & ACKNOWLEDGED BY CARRIER FOR THE PURPOSE OF CALCULATION OF PACKAGE LIMITATION (IF APPLICABLE): 7 CONTAINER(S)/PACKAGE(S)  
 DESTINATION CHARGES COLLECT PER LINE TARIFF, AND TO BE COLLECTED FROM THE PARTY WHO TO BE CONTINUED ON ATTACHED LIST \*\*

NOTE 1: For carriage to or from the United States of America, (1) Clause 4 and 23 of the reverse side thereof limit the Carrier's liability to a maximum of U.S. \$500 per package or customary freight unit by virtue of incorporation of the U.S. Carriage of Goods by Sea Act ("COGSA"), unless the Merchant declares a higher cargo value below and pays the Carrier's additional freight charge and (2) if carried on deck or stowage on deck at Merchant's risk as to perils of the sea in such carriage but to all other respects subject to the provisions of COGSA.  
 NOTE 2: See Clause 20 on the reverse side thereof relating to Enticement and/or Misdescription.  
 NOTE 3: If Goods carried on deck at Merchant's risk without responsibility for loss or damage therefrom caused.

Ad valorem Cargo Value US\$  If Merchant enters a value, Carrier's limitation of liability shall not apply and the ad valorem rate will be charged.  
 FRIHT & CHARGES PAYABLE AT BY

CODE	TARIFF ITEM	FREIGHTED AS	RATE	PREPAID	COLLECT

Received the Containers/Packages or other units indicated in the bill identified as "Total No. of Containers/Packages received and acknowledged by Carrier" in apparent good order and condition, unless otherwise indicated to be transported and delivered as herein provided.  
 The receipt, custody, carriage and delivery of the goods are subject to the terms appearing on the face and back hereof and to the Carrier's applicable tariff.  
 In witness whereof 3 original bills of lading have been signed, one of which being accomplished, the others to be void.  
 DATE CARGO RECEIVED

DATE LADEN ON BOARD 10 APR 2021

DATED 10 APR 2021

SIGNED ORIENT OVERSEAS CONTAINER LINE BY: DOMINICK LOGISTICS (T) LTD

*F Lin*  
 ORIENT OVERSEAS CONTAINER LINE, AS CARRIER

sd terms and conditions appearing on the face and reverse side of Lading are available at www.oocl.com, in OOCL's published US 1 in pamphlet form.

OUT FOR ON BOARD VESSEL BILL OF LADING  
 USE 1 ON REVERSE SIDE  
 USE 2 ON REVERSE SIDE

# ORIENT OVERSEAS CONTAINER LINE

OCL EAST CHINA SEA

ORIGINAL  
VOYAGE 043E

PAGE: 2 OF 2  
B/L NO.: OOLU2031731560

BL NOS VISEAL NOS MARK & NUMBERS	CAPACITY FOR CUSTOMS THRU MARK TO THE CONTAINER	DESCRIPTION OF GOODS	GROSS WEIGHT	MEASUREMENT
<p>FULLY DEMANDS DELIVERY OF THE CARGO.                      UPPER LOAD AND COUNT, CONTAINER(S) SEALED BY SHIPPER                      DESTINATION OFFICE ADDRESS:                      CHINESE-TANZANIAN JOINT SHIPPING CO.                      BOX 696, DAR ES SALAAM, TANZANIA.                      222113389</p>				
<hr style="border-top: 1px dashed black;"/>				



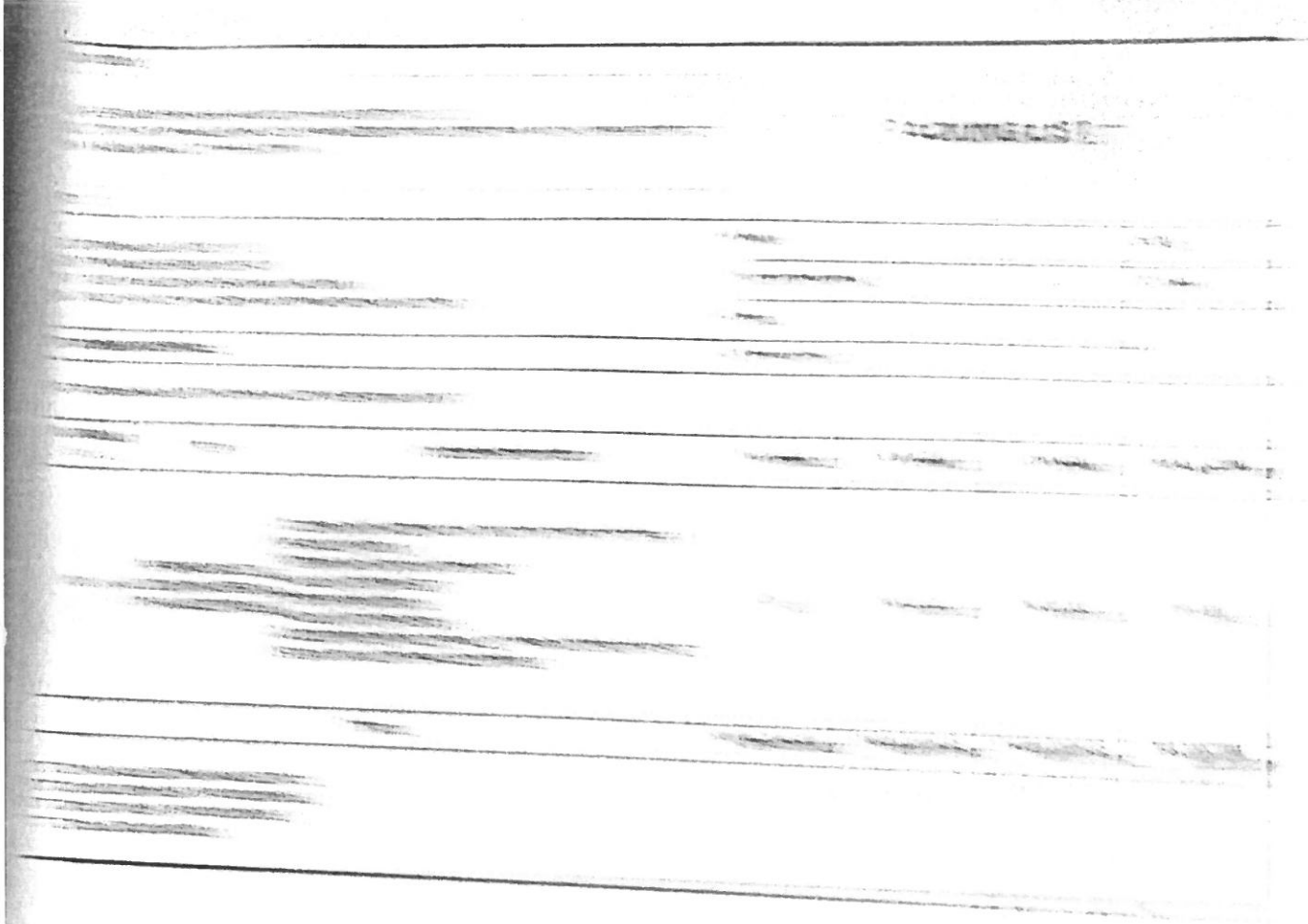

2. Consignee  
 DOMINICK LOGISTICS (T) LTD  
 GEFF HOUSE REGENT ESTATE  
 P O BOX 4520 DAR ES SALAAM TANZANIA  
 VAT NO (TAX ID) 40-027E46-Y ONWARD INLAND ROUTING



CERTIFICATE OF ORIGIN  
 OF  
 THE PEOPLE'S REPUBLIC OF CHINA

3. Means of transport and route  
 FROM XINGANG TIANJIN CHINA TO DAR ES SALAAM TANZANIA BY SEA

5. For certifying authority use only  
 CHINA COUNCIL FOR THE  
 PROMOTION OF INTERNATIONAL  
 TRADE IS CHINA CHAMBER OF  
 INTERNATIONAL COMMERCE

4. Country / region of destination  
 TANZANIA

VERIFY URL HTTP://CHECK.CCPITECO.NET/

6. Marks and numbers	7. Number and kind of packages; description of goods	8. H.S.Code	9. Quantity	10. Number and date of invoices
NM	SIX HUNDRED AND EIGHT (608) PACKAGES OF PREFABRICATED BUILDING MATERIAL WITH ACCESSORIES	9406900090	G WEIGHT 174000KGS  N WEIGHT 174000KGS	OCWZH2019WJ19 5-2 APR.06.2021

11. Declaration by the exporter  
 The undersigned hereby declares that the above details and statements are correct, that all the goods were produced in China and that they comply with the Rules of Origin of the People's Republic of China.

河北威正恒集成房屋科技有限公司  
 HEBEI WEIZHENGHENG MODULAR HOUSE TECH CO., LTD  
 SHIJIAZHUANG, CHINA APR.06.2021





12. Certification  
 It is hereby certified that the declaration by the exporter is correct.

中国国际贸易促进委员会  
 单据证明专用章  
 (章)  
 CHINA COUNCIL FOR THE PROMOTION  
 OF INTERNATIONAL TRADE  
 (HERE)

ADDRESS: NO.518, NO.384 HEPING WEST ROAD,  
 SHIJIAZHUANG CITY, HEBEI CHINA  
 FAX: 0311-87832953 TEL: 0311-87083040

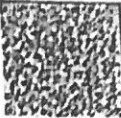
SHIJIAZHUANG, CHINA APR.06.2021

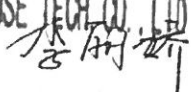
刘宇

<b>1. Exporter</b> HEBEI WEIZHENGHENG MODULAR HOUSE TECH CO. LTD SOUTH OF ZHUANGBEI ROAD, ZHUANGBEIZHIZAO INDUSTRIAL PARK, LUANCHENG DISTRICT, SHIJIAZHUANG CITY, HEBEI, CHINA		Serial No    CCPIT000 2101426751 Certificate No    21C1300C3059/00020		
<b>2. Consignee</b> DOMINICK LOGISTICS (P) LTD GEPF HOUSE REGENT ESTATE P O BOX 4570 DAR ES SALAAM TANZANIA VAT NO (TAX ID) 40-027646-Y ONWARD INLAND ROUTING		 <p style="text-align: center;"> <b>CERTIFICATE OF ORIGIN</b>          OF          THE PEOPLE'S REPUBLIC OF CHINA       </p>		
<b>3. Means of transport and route</b> FROM XINGANG, TIANJIN, CHINA TO DAR ES SALAAM, TANZANIA BY SEA				<b>5. For certifying authority use only</b> <div style="border: 1px solid black; padding: 5px; text-align: center;"> <b>CHINA COUNCIL FOR THE          PROMOTION OF INTERNATIONAL          TRADE IS CHINA CHAMBER OF          INTERNATIONAL COMMERCE</b> </div>
<b>4. Country / region of destination</b> TANZANIA		VERIFY URL <a href="http://CHECK.CCPITECO.NET/">HTTP://CHECK.CCPITECO.NET/</a>		
<b>6. Marks and numbers</b>  N/M	<b>7. Number and kind of packages; description of goods</b>  SIX HUNDRED AND EIGHT (608) PACKAGES OF PREFABRICATED BUILDING MATERIAL WITH ACCESSORIES	<b>8. H.S.Code</b>  9406900090	<b>9. Quantity</b>  G WEIGHT 174000KGS  N WEIGHT 174000KGS	<b>10. Number and date of invoices</b>  OCWZH2019WJ19 5-2 APR.06.2021
<b>11. Declaration by the exporter</b> The undersigned hereby declares that the above details and statements are correct, that all the goods were produced in China and that they comply with the Rules of Origin of the People's Republic of China.  <div style="font-size: 24px; font-weight: bold;">             河北威正恒集成房屋科技有限公司              HEBEI WEIZHENGHENG MODULAR HOUSE TECH CO. LTD           </div> <div style="text-align: right; margin-top: 10px;">  </div> <p style="text-align: center;">SHIJIAZHUANG, CHINA    APR.06.2021</p>		<b>12. Certification</b> It is hereby certified that the declaration by the exporter is correct.  <div style="text-align: center;">  <p style="font-size: 18px; font-weight: bold;">             CHINA COUNCIL FOR THE PROMOTION              OF INTERNATIONAL TRADE           </p> </div> <div style="text-align: right; margin-top: 10px;">  </div> <p style="text-align: center;">SHIJIAZHUANG, CHINA    APR.06.2021</p>		
Place and date, signature and stamp of authorized signatory		Place and date, signature and stamp of certifying authority		