

ANNEX 1



**TANZANIA REVENUE AUTHORITY**

✓ TRA/CE/CP 2018/5952

5 2 2018

The Managing Director,  
Dominick Milling Group Limited,  
P. O. Box 4520,  
Dar-es-salaam.

Dear Sir,

**RE: DUTY AND VAT EXEMPTION ON CAPITAL GOODS VIDE CERTIFICATE OF INCENTIVES NO.001046 OF 17 NOVEMBER 2017 AND TIN NO.133-573-704.**

Reference is made to your letter Ref no. DMGL/TRA/1/2017 dated 6<sup>th</sup> December, 2017 as supported by the letter ref. TICC/MAN/OF001/001046/3 of 13<sup>th</sup> December, 2018 from Tanzania Investment Centre regarding the captioned subject.

We hereby confirm and approve items in a **single-page** list herewith attached as deemed capital goods for establishment and facilitation of the project with the above mentioned certificate of Incentives.

The approved deemed capital items will be exempted from the import duty to the tune of 75% of the amount of import duty payable on the goods.

"Together We Build Our Nation"

Laura Amour.

**For: COMMISSIONER FOR CUSTOMS AND EXCISE**

c c Manager – Tax Exemption,  
c c Assistant Manager-Mbeya  
c c Manager-Post Clearance Audit  
c c Executive Director,  
Tanzania Investment Centre,  
Dar es Salaam

**ISO 9001:2008 Certified**

**CUSTOMS & EXCISE DEPARTMENT**

Sokoine Drive, P.O. Box 9053, Dar es Salaam, Tanzania

Tel: 255-22-2117765 or 255-22-2127783/4/6/8 Fax: 255-22-2138878/2135193

DOMINICK MILLING GROUP LIMITED  
P.O.Box 4520  
DAR ES SALAAM  
6-Dec-17

REF:- IMPORT DUTY AND VAT EXEMPTIONS ON THE CAPITAL/DEEMED CAPITAL GOODS: TIC CERTIFICATE OF INCENTIVES NO. 001046

Nos	ITEM NAME	MEASUREMENT	QTY	Group	TIN	EXEMPTION REF	EXEMPTION DATE
01	Grain Silos	Set	20	Equipment	133-573-704		
02	Grain Intake Chain Conveyor	Set	10	Machine	133-573-704		
03	Bucket Elevator	Set	10	Machine	133-573-704		
04	Pre-Cleaner Air Seed with Ventilator	Set	10	Machine	133-573-704		
05	Chain Conveyor	Set	10	Machine	133-573-704		
06	Drying Facility: Continuous Dryer	Set	10	Machine	133-573-704		
07	Destoners	Set	10	Machine	133-573-704		
08	Humidifiers	Set	10	Machine	133-573-704		
09	Double Roller Mill Break	Set	10	Machine	133-573-704		
10	Degerminalators	Set	10	Machine	133-573-704		
11	Planallers	Set	10	Machine	133-573-704		
12	Generator	Set	10	Machine	133-573-704		
13	Weighing Bridge	Set	2	Machine	133-573-704		
14	Control Unit: Complete control unit, Electric Materials (Cables)	Set	5	Machine	133-573-704		
15	Pipe material: Pipe material/clamps	Set	5	Machine	133-573-704		

B. UTILITY VEHICLES

Nos	Particulars	MEASUREMENT	QTY	Group	TIN	EXEMPTION REF	EXEMPTION DATE
01	TRATA Trucks for Harbours of Harze and Water Floor Bags	Unit	20	Vehicle	133-573-704		
02	Pick up (single Cabin)	Unit	2	Vehicle	133-573-704		
03	Hammermill (Mkongu)	Unit	2	Vehicle	133-573-704		

Your Faithfully  
  
Mohamed Baminick

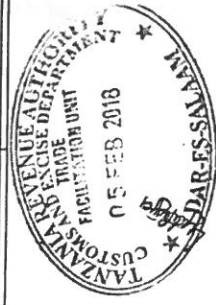

ISSUER:		COMMERCIAL INVOICE			
HEBEI WEIZHENGHENG MODULAR HOUSE TECH. CO., LTD SOUTH OF ZHUANGBEI ROAD, ZHUANGBEIZHIZAO INDUSTRIAL PARK, LUANCHENG DISTRICT, SHIJIAZHUANG CITY, HEBEI, CHINA		INV No. OCWZH2019WJ195-2	DATE 2021/5/6		
TO: DOMINICK LOGISTICS (T) LTD GEPF HOUSE REGENT ESTATE P.O. BOX : 4520 DAR ES SALAAM TANZANIA VAT NO. (TAX ID) : 40-027646- Y ONWARD INLAND ROUTING		S/C No. WZH19-WJ195-2			
TRANSPORT DETAILS: FROM XINGANG PORT IN CHINA TO DAR ES SALAAM PORT					
MARKS No.	ITEM	SPECIFICATION OF GOODS	QUANTITY (SET)	CIF DAR ES SALAAM (UNIT PRICE)	CIF DAR ES SALAAM TOTAL AMOUNT(USD)
N/M	PREFABRICATED BUILDING MATERIAL WITH ACCESSORIES	COLUMNS, HORIZONTAL, AND ROOF SUPPORT; TIE BAR; BRACE & PURLIN ORDINARY & FOUNDATION BOLTS WALL & ROOF SHEETS DOORS & WINDOWS WALL & ROOF PURLINS ACCESSORIES(RIDGE, PANEL, TAPPING SCREWS, RIVETS, SEALANT AND OTHER ACCESSORIES)	1	US\$62,300.54	US\$62,300.54
TOTAL AMOUNT		CIF DAR ES SALAAM		US\$62,300.54	
SAY US DOLLARS: SIXTY-TWO THOUSAND THREE HUNDRED POINT FIVE SIX ONLY					
河北威正恒集成房屋科技有限公司 HEBEI WEIZHENGHENG MODULAR HOUSE TECH. CO., LTD					
608PACKAGES ONLY. GROSS WEIGHT 174000.000KGS. NET WEIGHT 174000.000KGS. MEAS:385.000CBM.					

ISSUER:		PACKING LIST				
HEBEI WEIZHENGHENG MODULAR HOUSE TECH. CO., LTD SOUTH OF ZHUANGBEI ROAD, ZHUANGBEI-ZHAO INDUSTRIAL PARK, LUANCHENG DISTRICT, SHIJIAZHUANG CITY, HEBEI, CHINA						
TO:		INV No.	DATE			
DOMINICK LOGISTICS (T) LTD GEFF HOUSE REGENT ESTATE P. O. BOX : 4520 DAR ES SALAAM TANZANIA VAT NO. (TAX ID) : 40-027646- Y ONWARD INLAND ROUTING		OCWZ-H2019WJ195-2	2021/5/6			
TRANSPORT DETAILS:		S/C No.				
FROM XINGANG PORT IN CHINA TO DAR ES SALAAM PORT		WZH19-WJ195-2				
MARKS No.	ITEM	GOODS SPECIFICATION	PACKAGE	N.W(KGS)	G.W(KGS)	MEAS (CBM)
N/M	PREFABRICATED BUILDING MATERIAL WITH ACCESSORIES	COLUMNS, HORIZONTAL, AND ROOF SUPPORT; TIE BAR; BRACE & PURLIN ORDINARY & FOUNDATION BOLTS WALL & ROOF SHEETS DOORS & WINDOWS WALL & ROOF PURLINS ACCESSORIES( RIDGE, PANEL, TAPPING SCREWS, RIVETS, SEALANT AND OTHER ACCESSORIES)	608	174000.000	174000.000	385.000
TOTAL			608PACKAGES	174000.000KGS	174000.000KGS	385.000CBM
TOTAL PACKAGES 608PACKAGES ONLY. TOTAL GROSS WEIGHT 174000.000KGS. TOTAL NET WEIGHT 174000.000KGS. TOTAL MEAS:385.000CBM.						

河北威正恒集成房屋科技有限公司  
 2021年5月6日  
 二九六

# OOCL ORIENT OVERSEAS CONTAINER LINE

ORIGINAL

**BILL OF LADING**  
(When Negotiable Unless Contracted to Order)

HEBEI WEIZHENGSHENG MODULAR  
HOUSE TECH. CO., LTD  
SOUTH OF ZHUANGHEI ROAD,  
ZHUANGBEIZHIZAO INDUSTRIAL  
PARK, LUANCHENG DISTRICT, \*

SHIP NAME: OOLU2031731560  
EXPORT REFERENCE: RATE FOLDER 00092941

DOMINICK LOGISTICS (T) LTD.  
GEFF HOUSE REGENT ESTATE  
P.O. BOX: 4520 DAR ES SALAAM  
TANZANIA  
VAT NO. (TAX ID): 40-027646-Y\*\*

FORWARDING AGENT REFERENCE  
FAC NO

POINT AND COUNTRY OF ORIGIN OF GOODS

DOMINICK LOGISTICS (T) LTD.  
GEFF HOUSE REGENT ESTATE  
P.O. BOX: 4520 DAR ES SALAAM  
TANZANIA  
VAT NO. (TAX ID): 40-027646-Y\*\*

ALSO NOTIFY PARTY-ROUTING & INSTRUCTIONS  
\*SHIJIAZHUANG CITY, HEBEI,  
CHINA  
\*\*ONWARD INLAND ROUTING  
TEL: +255754274601

PRE-CARRIAGE BY

PLACE OF RECEIPT  
XINGANG, CHINA

VESSEL/VOYAGE/FLAG

PORT OF LOADING  
XINGANG, CHINA

CSCL EAST CHINA SEA 043E

PLACE OF DELIVERY  
DAR ES SALAAM

PORT OF DISCHARGE  
DAR ES SALAAM

LOADING PER TERMINAL

ORIGINALS TO BE RELEASED AT  
TIANJIN

TYPE OF MOVEMENT (IF MIXED, USE DESCRIPTION OF PACKAGES AND GOODS FIELD)  
FCL / FCL

(CHECK THIS COLUMN IF HAZARDOUS MATERIAL)

**PARTICULARS DECLARED BY SHIPPER BUT NOT ACKNOWLEDGED BY THE CARRIER**

CY/CY

CNTR NOS / SEAL NOS / MARK & NUMBERS	QUANTITY (FOR CUSTOMS DECLARATION ONLY)	DESCRIPTION OF GOODS	GROSS WEIGHT	MEASUREMENT
TCLU7122797 / OOLGRA5787	112	PACKAGES / FCL/FCL / 400T/		
SEGU6292763 / OOLGHP0042	6	PACKAGES / FCL/FCL / 40HG/		
XSU1010975 / OOLGRA5788	125	PACKAGES / FCL/FCL / 400T/		
TEXU1529868 / OOLGRA5784	115	PACKAGES / FCL/FCL / 400T/		
OCU7078608 / OOLGHP0043	8	PACKAGES / FCL/FCL / 400T/		
BHU5412281 / OOLGRA5783	132	PACKAGES / FCL/FCL / 40HG/		
EGU7311404 / OOLGRA5789	110	PACKAGES / FCL/FCL / 400T/		
/M	608	PREFABRICATED BUILDING MATERIAL WITH ACCESSORIES	174000.000KGS	385.000CBM
TOTAL:	608		174000.000KGS	385.000CBM

TEAN FREIGHT PREPAID  
TOTAL NO. OF CONTAINERS/PACKAGES RECEIVED & ACKNOWLEDGED BY CARRIER FOR THE PURPOSE OF  
CALCULATION OF PACKAGE LIMITATION (IF APPLICABLE): 7 CONTAINER(S)/PACKAGE(S)  
\* DESTINATION CHARGES COLLECT PER LINE TARIFF, AND TO BE COLLECTED FROM THE PARTY WHO  
TO BE CONTINUED ON ATTACHED LIST \*\*

NOTE 1: For carriage to or from the United States of America, (1) Clause 4 and 23 on the reverse side hereof limit the Carrier's liability to a maximum of U.S. \$500 per package or customary freight unit by virtue of incorporation of the U.S. Carriage of Goods by Sea Act (COGSA), unless the Merchant declares a higher cargo value below and pays the Carrier's ad valorem freight charge, and (2) if carried on deck at Merchant's risk as to parts stowed on such carriage but to all other respects subject to the provisions of COGSA.  
NOTE 2: See Clause 23 on the reverse side hereof for limitation of liability and other conditions.  
NOTE 3: Goods carried on deck at Merchant's risk without responsibility for loss or damage hereunder excepted.

Declared Cargo Value US\$  
If Merchant enters a value, Carrier's limitation of liability shall not apply and the ad valorem rate will be charged.  
SERVICE CONTRACT NO. 1  
DOC FORM NO. 1  
COMMODITY CODE

CODE	TARIFF ITEM	FREIGHTED AS	RATE	PREPAID	COLLECT

Received the Container/Package or other units indicated in the box identified as "Total No. of Containers/Packages received and acknowledged by Carrier" in apparent good order and condition, unless otherwise indicated to be transported and delivered as herein provided.

The receipt, custody, carriage and delivery of the goods are subject to the terms appearing on the face and back hereof and to the Carrier's applicable tariff.

In witness whereof 3 original bills of lading have been signed, one of which being accomplished the others to be void.

DATE CARGO RECEIVED

DATE LADEN ON BOARD  
10 APR 2021

DATED  
10 APR 2021

SIGNED ORIENT OVERSEAS CONTAINER LINE  
BY: DOMINICK LOGISTICS (T) LTD

ORIENT OVERSEAS CONTAINER LINE, AS CARRIER

Terms and conditions appearing on the face and reverse side of Lading are available at www.oocl.com, in OOC's published US 3 in pamphlet form.

OUT FOR ON BOARD VESSEL BILL OF LADING  
USE 1 ON REVERSE SIDE  
USE 2 ON REVERSE SIDE

01

# ORIENT OVERSEAS CONTAINER LINE

OOCL EAST CHINA SEA

ORIGINAL  
VOYAGE 043E

PAGE: 2 OF 2  
B/L NO.: OOLU2031731560

POLYMER ALPHANUMERIC MARK & NUMBERS	QUANTITY PER CONTAINER OR PER UNIT	DESCRIPTION OF GOODS	GROSS WEIGHT	MEASUREMENT
<p>FULLY DEMANDS DELIVERY OF THE CARGO.                      SHIPPER LOAD AND COUNT, CONTAINER(S) SEALED BY SHIPPER                      DESTINATION OFFICE ADDRESS:                      CHINESE-TANZANIAN JOINT SHIPPING CO.                      P.O. BOX 696, DAR ES SALAAM, TANZANIA.                      222113389</p>				
<hr style="border-top: 1px dashed black;"/>				



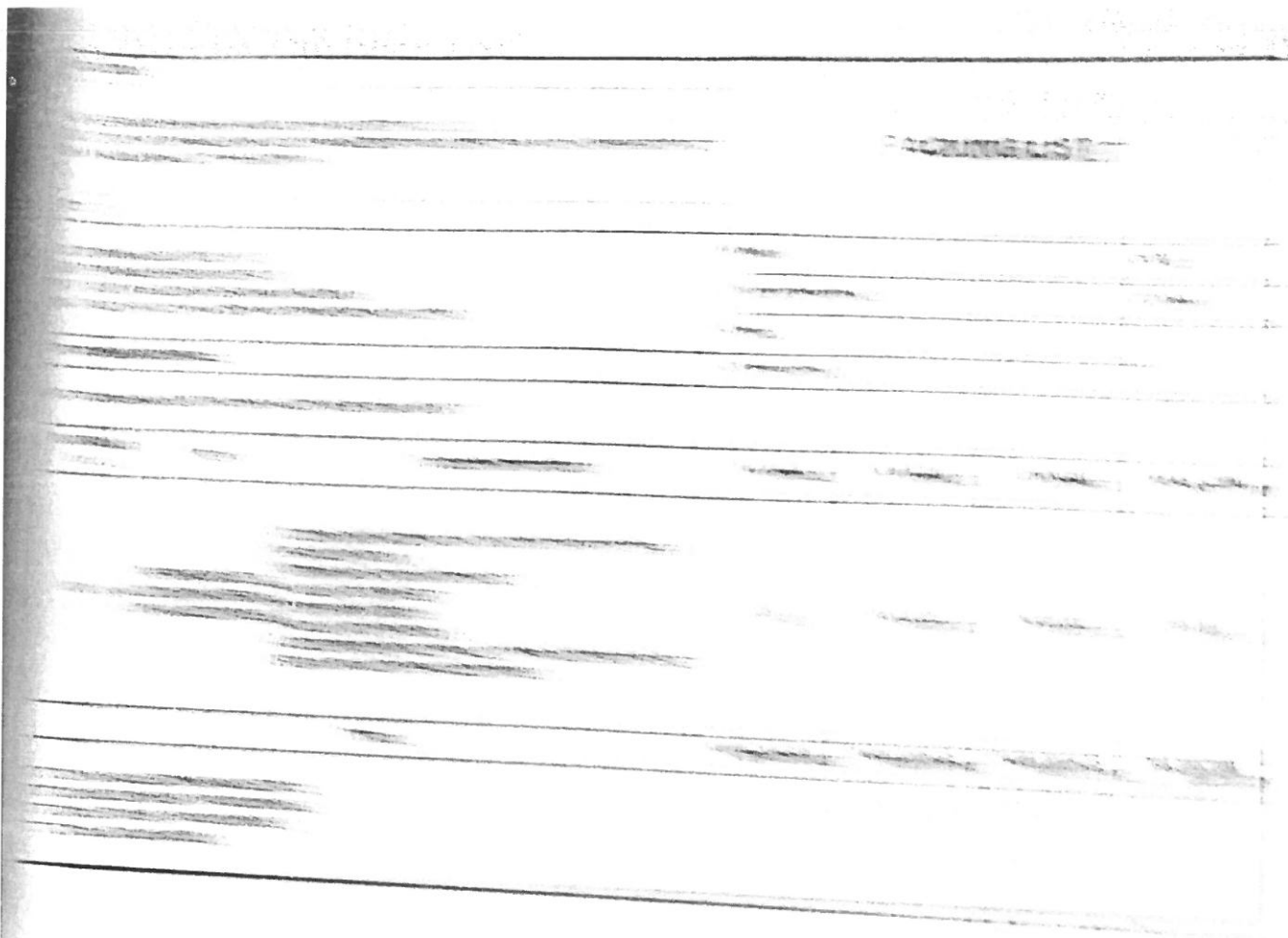

2. Consignee  
 DOMINICK LOGISTICS (T) LTD  
 GEFF HOUSE REGENT ESTATE  
 P.O BOX 4520 DAR ES SALAAM TANZANIA  
 VAT NO (TAX ID) 40-027646-Y ONWARD INLAND ROUTING



CERTIFICATE OF ORIGIN  
 OF  
 THE PEOPLE'S REPUBLIC OF CHINA

3. Means of transport and route  
 FROM XINGANG TIANJIN CHINA TO DAR ES SALAAM TANZANIA BY SEA

5. For certifying authority use only  
**CHINA COUNCIL FOR THE  
 PROMOTION OF INTERNATIONAL  
 TRADE IS CHINA CHAMBER OF  
 INTERNATIONAL COMMERCE**

4. Country / region of destination  
 TANZANIA

VERIFY URL HTTP://CHECK.CCPITECO.NET/

6. Marks and numbers	7. Number and kind of packages; description of goods	8. H.S.Code	9. Quantity	10. Number and date of invoices
NM	SIX HUNDRED AND EIGHT (608) PACKAGES OF PREFABRICATED BUILDING MATERIAL WITH ACCESSORIES	9406900090	G WEIGHT 174000KGS  N WEIGHT 174000KGS	OCWZH2019WJ19 5-2 APR.06.2021

11. Declaration by the exporter  
 The undersigned hereby declares that the above details and statements are correct, that all the goods were produced in China and that they comply with the Rules of Origin of the People's Republic of China.

河北威正恒集成房屋科技有限公司  
 HEBEI WEIZHENGSHENG MODULAR HOUSE TECH CO., LTD  
 李树新

SHIJIAZHUANG, CHINA APR.06.2021

Place and date, signature and stamp of authorized signatory

12. Certification  
 It is hereby certified that the declaration by the exporter is correct.







ADDRESS: NO. 384 HEPING WEST ROAD,  
 SHIJIAZHUANG CITY, HEBEI CHINA  
 FAX: 0311-87832953 TEL: 0311-87083040

SHIJIAZHUANG, CHINA APR.06.2021

Place and date, signature and stamp of certifying authority

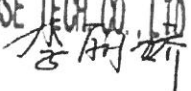
刘宇

<b>1. Exporter</b> HEBEI WEIZHENGHENG MODULAR HOUSE TECH CO. LTD SOUTH OF ZHUANGBEI ROAD, ZHUANGBEI ZHIZAO INDUSTRIAL PARK, LUANCHENG DISTRICT, SHIJIAZHUANG CITY, HEBEI, CHINA		Serial No. CCPIT000 2101426751 Certificate No. 21C1300C3059/00020		  <b>CERTIFICATE OF ORIGIN</b> OF THE PEOPLE'S REPUBLIC OF CHINA
<b>2. Consignee</b> DOMINICK LOGISTICS (T) LTD GEPF HOUSE REGENT ESTATE P.O. BOX 4520 DAR ES SALAAM TANZANIA VAT NO. (TAX ID): 43 027849 Y ONWARD INLAND ROUTING		 <b>CHINA COUNCIL FOR THE PROMOTION OF INTERNATIONAL TRADE IS CHINA CHAMBER OF INTERNATIONAL COMMERCE.</b>		
<b>3. Means of transport and route</b> FROM YINGANG, TIANJIN, CHINA TO DAR ES SALAAM, TANZANIA BY SEA				<b>5. For certifying authority use only</b> <div style="border: 1px solid black; padding: 5px; text-align: center;"> <b>CHINA COUNCIL FOR THE PROMOTION OF INTERNATIONAL TRADE IS CHINA CHAMBER OF INTERNATIONAL COMMERCE.</b> </div>
<b>4. Country / region of destination</b> TANZANIA		VERIFY URL HTTP://CHECK.CCPITECO.NET/		
<b>6. Marks and numbers</b>  NM	<b>7. Number and kind of packages; description of goods</b>  SIX HUNDRED AND EIGHT (808) PACKAGES OF PREFABRICATED BUILDING MATERIAL WITH ACCESSORIES	<b>8. H.S. Code</b>  9406900090	<b>9. Quantity</b>  G WEIGHT 174000KGS  N WEIGHT 174000KGS	<b>10. Number and date of invoices</b>  OCWZH2019WJ19 5-2 APR.06.2021
<b>11. Declaration by the exporter</b> The undersigned hereby declares that the above details and statements are correct, that all the goods were produced in China and that they comply with the Rules of Origin of the People's Republic of China.		<b>12. Certification</b> It is hereby certified that the declaration by the exporter is correct.		
河北威正恒集成房屋科技有限公司 HEBEI WEIZHENGHENG MODULAR HOUSE TECH CO., LTD 		 CHINA COUNCIL FOR THE PROMOTION OF INTERNATIONAL TRADE (HEREIN) ADDRESS: NO. 518, NO. 334 HEIPING WEST ROAD, SHIJIAZHUANG CITY, HEBEI, CHINA FAX: 0311-87832953 TEL: 0311-87083040		
SHIJIAZHUANG, CHINA APR.06.2021 Place and date, signature and stamp of authorized signatory		SHIJIAZHUANG, CHINA APR.06.2021 Place and date, signature and stamp of certifying authority		

ANNEX 3

vanisa

17 June 2020 at 1:09 PM

2 recipients

Inbox - d...co.tz



the engineer can not come outside  
in the present situation

New contact info found in this email: vanisa vanisa... add...

Dear Leonard D. Rubuye:  
Good day!

Because of the Corona Virus, the Chinese government not allow our  
engineer come outside for travell.  
I think you can understand.  
That is not you or us can control or decide.

Just hope the Coruna Virus can controlled earlier.

Thanks

P.S. Find Me On WhatsApp +86 139 3306 8531

Best regards !

Vanisa Li

Export manager

Shijiazhuang Hongdefa Machinery

m: +8613933068531

w: [www.maizewheatmill.org](http://www.maizewheatmill.org) e: [vanisa@hdfmill.com](mailto:vanisa@hdfmill.com)



vanisa



2 recipients

the engineer can not come outside  
in the present situation

17 June 2020 at 1:09 PM

Inbox - d...co.tz 



 New contact info found in this email: vanisa vanisa... add... 

Dear Leonard D. Rubuye:  
Good day!

Because of the Corona Virus, the Chinese government not allow our  
engineer come outside for travell.  
I think you can understand.  
That is not you or us can control or decide.

Just hope the Coruna Virus can controlled earlier.

Thanks

**P.S. Find Me On WhatsApp +86 139 3306 8531**

Best regards !

Vanisa Li

Export manager

**Shijiazhuang Hongdefa Machinery**

m: +8613933068531

w: [www.maizewheatmill.org](http://www.maizewheatmill.org) e: [vanisa@hdfmill.com](mailto:vanisa@hdfmill.com)

