	<p>Construction Progress Report</p>
<p>Project Plant : Edible Oil Crushing & Refining Project, Miomboni</p> <p>Employer : Afrisian Ginning Limited</p> <p>Architect : Niteo Architects Limited</p> <p>Engineer : Chavda Almohamedia Consultants Limited</p> <p>Contractor : Super Construction Co. Limited</p>	<p>CPR No.: SC/AGL/001</p> <p>Date: 31/01/2022</p> <p>Discipline: Access Roads, Office, Store, Packing Warehouse</p>
<p>Activity:</p>	<p>Construction of Structures & associated infrastructure</p>
<p>Purpose:</p>	<p>Current Site Progress of project</p>
<p>Reference Documents:</p>	<p>945-PP-GN-001 R16 Site Plan</p>
<p>Report by:</p>	<p>Jayesh Patel Managing Director Super Construction Co. Ltd</p>

Site Photo	Description
	<p>Project Summary (54 Acre Site)</p> <ul style="list-style-type: none"> - Green field edible oil crushing, refinery and packaging facility - Multi-seed crushing and packing plant: Sunflower, Soya, Cotton, Palm oils
	<p>Project Registration</p> <ul style="list-style-type: none"> - Professional Consultants have been engaged on the project - The project has been fully registered with all relevant boards and authorities i.e. AQRB, Kibaha Town Council, ERB, CRB - Building Permits & Licenses have all been obtained for all ongoing work

	<p><u>Office Building</u> (Ground+3-storey structure)</p> <p><u>Ground Floor</u></p> <ul style="list-style-type: none"> - Windows and doors ready for frames installation -Walls, beams and columns have been plastered -Electrical Conduit pipe fixing
	<p><u>1 st Floor</u></p> <ul style="list-style-type: none"> - Plastering of beams -Marking for the toilets mirrors and basins -Preparations around doors and windows frames area for plastering -Installation of electrical conduits <p><u>2nd Floor</u></p> <ul style="list-style-type: none"> -Plastering columns, beams and walls <p><u>Terrace Floor</u></p> <ul style="list-style-type: none"> -Fixing formwork for terrace slab

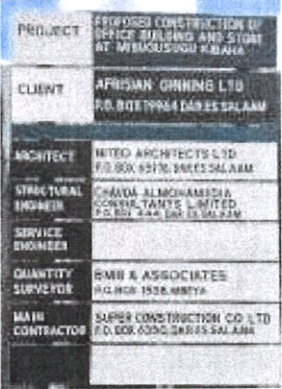

Store Building

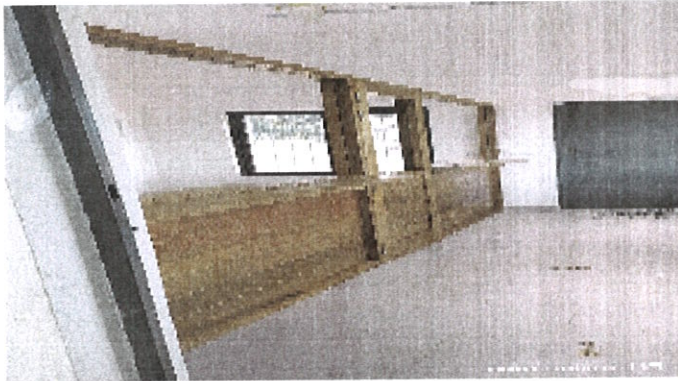

- Installed Window AC
- Installed Ceiling Fan
- Installed Locks
- Installed Office partition
- Fixing of Curb stone at periphery of building.
- Painting of outside wall
-





Packing Warehouse

- Fixing & alignment of columns bolts are completed.
- Casting of all columns & Plinth Beam are completed.
- Floor compaction is completed
- Compaction testing are done & found satisfactory.
- Preparing for hardcore compaction.

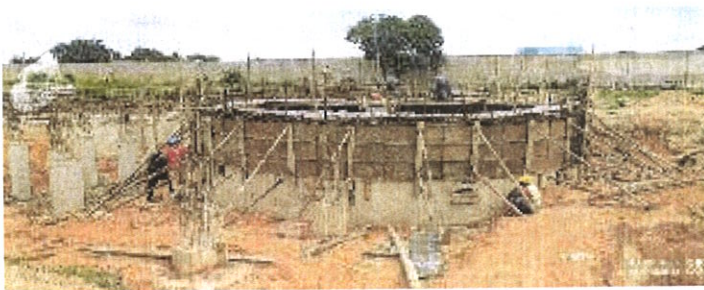





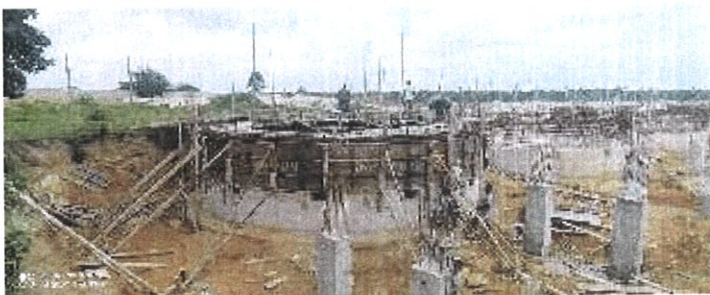

Tank Farm

(Oil Storage & Process Tank area)

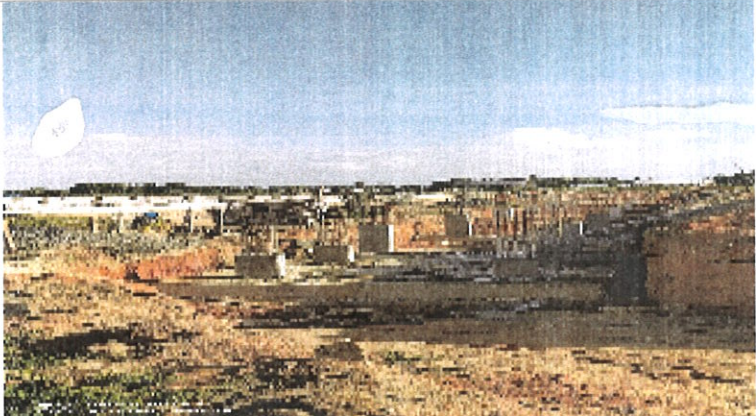
- Templates & bolts alignment completed. (TK-1002 & TK-513)
- Back filling in progress



	<p><u>Packing Tank Farm</u></p> <ul style="list-style-type: none">-Preparing Tanks base-Preparing Reinforcement
	<p><u>WTP AREA</u></p> <ul style="list-style-type: none">-Prepared profile for WTP Building, Pipe Rack & water tanks.
	<p><u>PIPE RACK</u></p> <ul style="list-style-type: none">-Columns casted upto Tie beam.-Back filling in progress

	
	<p><u>Fence Wall</u> -Lower Land fence wall completed</p>
	<p><u>Truck Parking Area</u> -Area & level marking -Area levelling in progress</p>



Weight Bridge

-Fixing reinforcement of columns & Plinth beams