



HANDENI DISTRICT COUNCIL

INSET SHOWING DETAILS OF FARM

LOCALITY: MICHUNGWANI VILLAGE

FARM No. 485/2

L.O No. 560978

AREA: 28.154 Ha

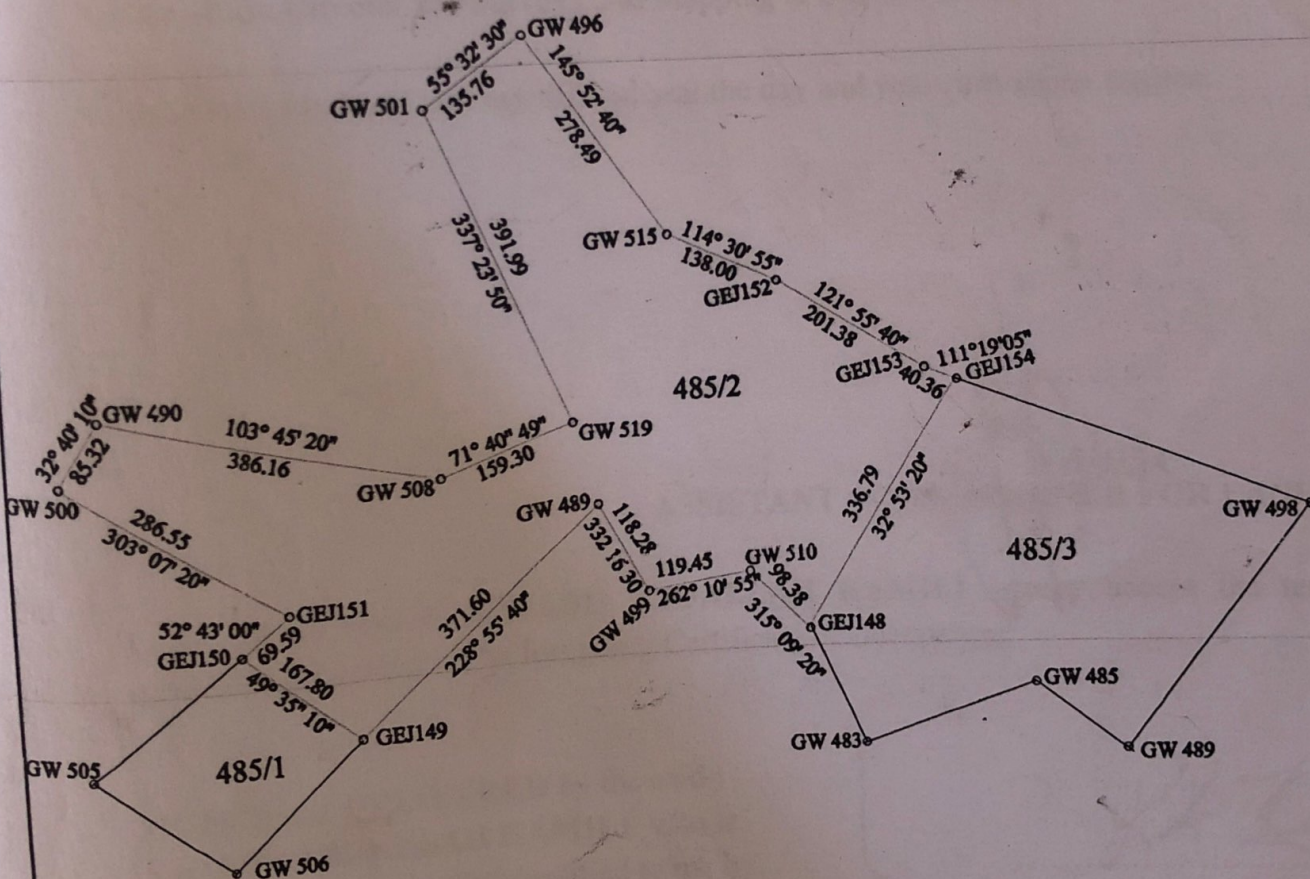

This plan is prepared in accordance with Registered plan No.137995
is approved for the purpose of the Land Registration Certificate.

Director of Surveys and Mapping *[Signature]* Date 29.09.2021
Ministry of Lands, Housing and Human Settlement Development.

The issue of the plan implies no guarantee
or admission of the title by the Government.

