



DAR ES SALAAM ZONAL OFFICE
PO BOX 1191, DAR ES SALAAM
Tel: No. +255 22 2120458
Fax: No. +255 22 212 4576
E-mail: smd@ardhi.go.tz



THE UNITED REPUBLIC OF TANZANIA
MINISTRY OF LANDS, HOUSING AND
HUMAN SETTLEMENTS DEVELOPMENT

APPROVAL LETTER
SURVEY AND MAPPING DIVISION

To: ILALA MUNICIPALITY
P.O. BOX 20950
ILALA
DAR ES SALAAM

Please, refer to your application for First Parcel Registration, ILA01280529 submitted on the 26th day of January 2022.

I have pleasure to inform you that the request for survey in Dar es Salaam, Ilala has been approved and issued with Reg Plan No: DSMS0027848 and Parcel(s) Number:P27955

Attached to this letter, find the registered survey plan DSMS0027848 approved on the 1st day of June 2022 with Instruction to Survey No: ILA10017515.

In accordance with land survey regulations.

Geoffrey Kameta
Surveyor In charge

Date: 1 June 2022



SURVEY PLAN
 SURVEY OF PLOT NO BLOCK AT VINGUNGUTI ILALA MUNICIPALITY

Registered Plan No: DSMS0027848

Instruction to Survey No: II.A10017515

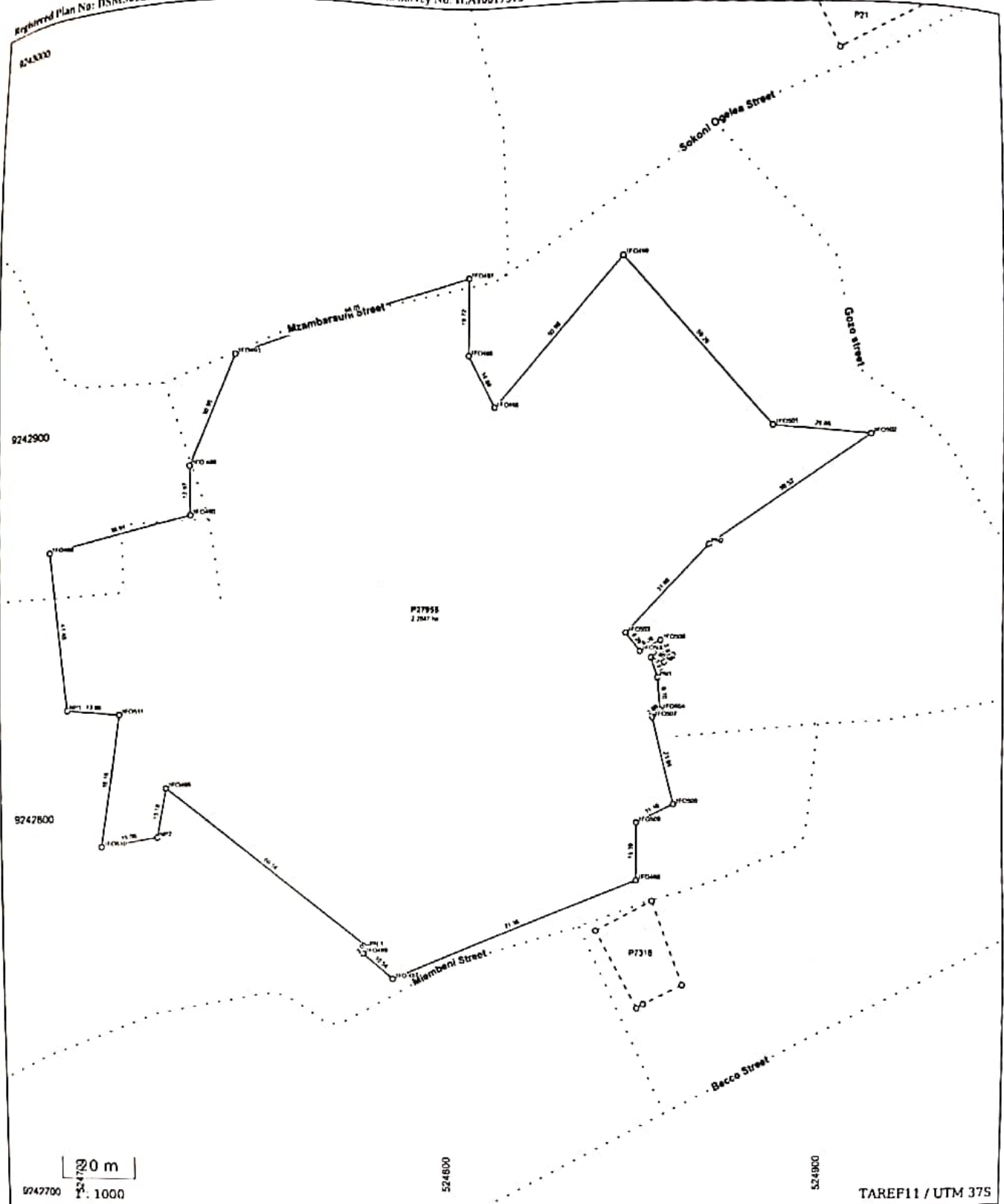

Region: Dar es Salaam
 District: Ilala Municipal Council
 Location:
 Block:
 Plot No: P27955

Plan generated from parcels approved on the 1st day of June 2022 by
 Geoffrey Kameta, Surveyor in charge.

I hereby certify that the survey represented by this plan was carried out in
 accordance with the survey regulations.

Geoffrey Kameta
 Geoffrey Kameta
 Surveyor in charge

