

THE UNITED REPUBLIC OF TANZANIA
MINISTRY OF MINERALS
MINING COMMISSION

THE MINING (MINERAL RIGHTS) REGULATIONS, 2018
PRIMARY MINING LICENCE PML0700LND
The Mining Act, Cap. 123

The exclusive right, subject to the provisions of *The Mining Act, Cap. 123* and the regulations made thereunder or which may come into force during the continuance of this primary mining licence or any renewal thereof is hereby granted to M/S **Sylvester Mwita** of **P.O.Box 474 Geita**, in partnership with **Dias Abas Rwakyaya and Joshua Sehewa**, (hereinafter called the Licensee), to prospect and mine for **Gold, Graphite**, at **Kitandi**, in **Ruangwa** District, QDS **293/2** over an area described overleaf (Annex A).

This Licence, unless sooner cancelled, suspended or surrendered pursuant to the provisions of *The Mining Act, Cap. 123* shall be valid for a period of **seven (7)** years, effective from the date of grant.

Granted this^{13th}..... day of AUGUST,..... 2021

.....

.....
Eng. JEREMIAH S. HANGO
For: **EXECUTIVE SECRETARY**

ANNEX A

DESCRIPTION OF THE PRIMARY MINING LICENCE AREA

The Primary Mining Licence is at area in **Ruangwa** District, QDS **293/2** defined by the following corner co-ordinates (Arc 1960):

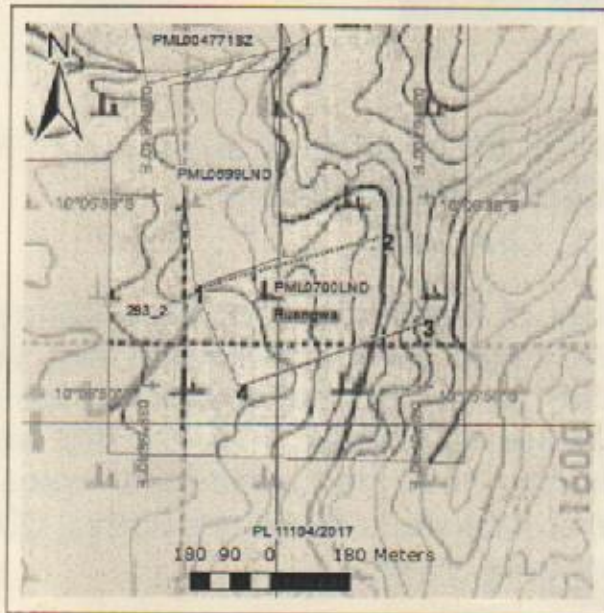
Corner	Latitude	Longitude
1	- 10 deg. 05 min. 42.74 sec.	38 deg. 56 min. 43.05 sec.
2	- 10 deg. 05 min. 38.90 sec.	38 deg. 56 min. 56.80 sec.
3	- 10 deg. 05 min. 45.22 sec.	38 deg. 56 min. 59.88 sec.
4	- 10 deg. 05 min. 50.00 sec.	38 deg. 56 min. 46.30 sec.



Legend	
Licensed area	
License Number	PML0700LND
District	Ruangwa
Direction	

An area of approximately **9.95** Hectares.

ANNUAL RENT PAYMENTS

Year	ERV	Amount (TShs.)	Date	Signature & Stamp
2021/22 1.	921 224 062 929 137	895,500/-	12.08.2021	
2.
3.
4.
5.
6.
7.

THE UNITED REPUBLIC OF TANZANIA
MINISTRY OF MINERALS

MINING COMMISSION

THE MINING (MINERAL RIGHTS) REGULATIONS, 2018
PRIMARY MINING LICENCE PML0699LND
The Mining Act, Cap. 123

The exclusive right, subject to the provisions of *The Mining Act, Cap. 123* and the regulations made thereunder or which may come into force during the continuance of this primary mining licence or any renewal thereof is hereby granted to M/S **Sylvester Mwita** of **P.O.Box 474 Geita**, in partnership with **Dias Abas Rwakyaya and Joshua Sehewa**, (hereinafter called the Licensee), to prospect and mine for **Gold, Graphite**, at **Kitandi**, in **Ruangwa** District, QDS **293/2** over an area described overleaf (Annex A).

This Licence, unless sooner cancelled, suspended or surrendered pursuant to the provisions of *The Mining Act, Cap. 123* shall be valid for a period of **seven (7)** years, effective from the date of grant.

Granted this^{13th}..... day of AUGUST,..... 2021



.....
Eng. JEREMIAH S. HANGO
For: **EXECUTIVE SECRETARY**

ANNEX A

DESCRIPTION OF THE PRIMARY MINING LICENCE AREA

The Primary Mining Licence is at area in **Ruangwa** District, QDS **293/2** defined by the following corner co-ordinates (Arc 1960):

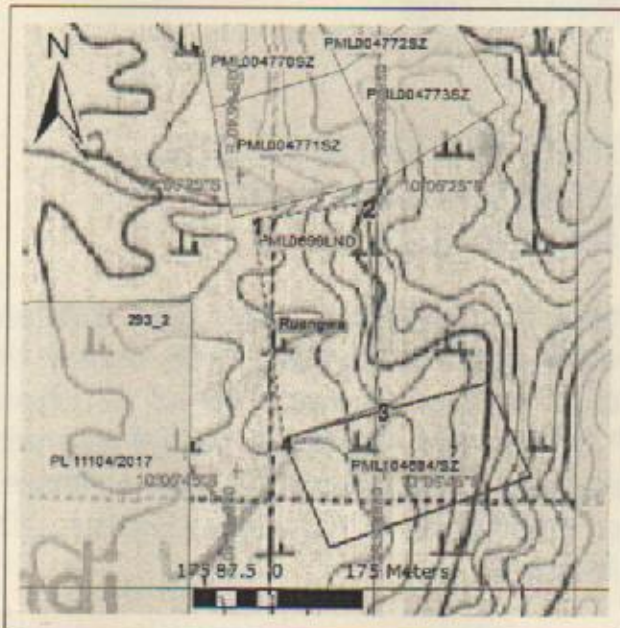
Corner	Latitude	Longitude
1	- 10 deg. 05 min. 27.90 sec.	38 deg. 56 min. 41.00 sec.
2	- 10 deg. 05 min. 26.70 sec.	38 deg. 56 min. 48.40 sec.
3	- 10 deg. 05 min. 40.50 sec.	38 deg. 56 min. 49.50 sec.
4	- 10 deg. 05 min. 42.70 sec.	38 deg. 56 min. 43.00 sec.



Legend	
Licensed area	
License Number	PML0699LND
District	Ruangwa
Direction	

An area of approximately **9.54** Hectares.

ANNUAL RENT PAYMENTS

Year	ERV	Amount (TShs.)	Date	Signature & Stamp
2021/22 1.	921 224 062 929 137	858,600/-	12.08.2021	
2.
3.
4.
5.
6.
7.