

SURVEY OF FARM No .....1653..... AT MKONO WA MARA  
MOROGORO DISTRICT- MOROGORO REGION

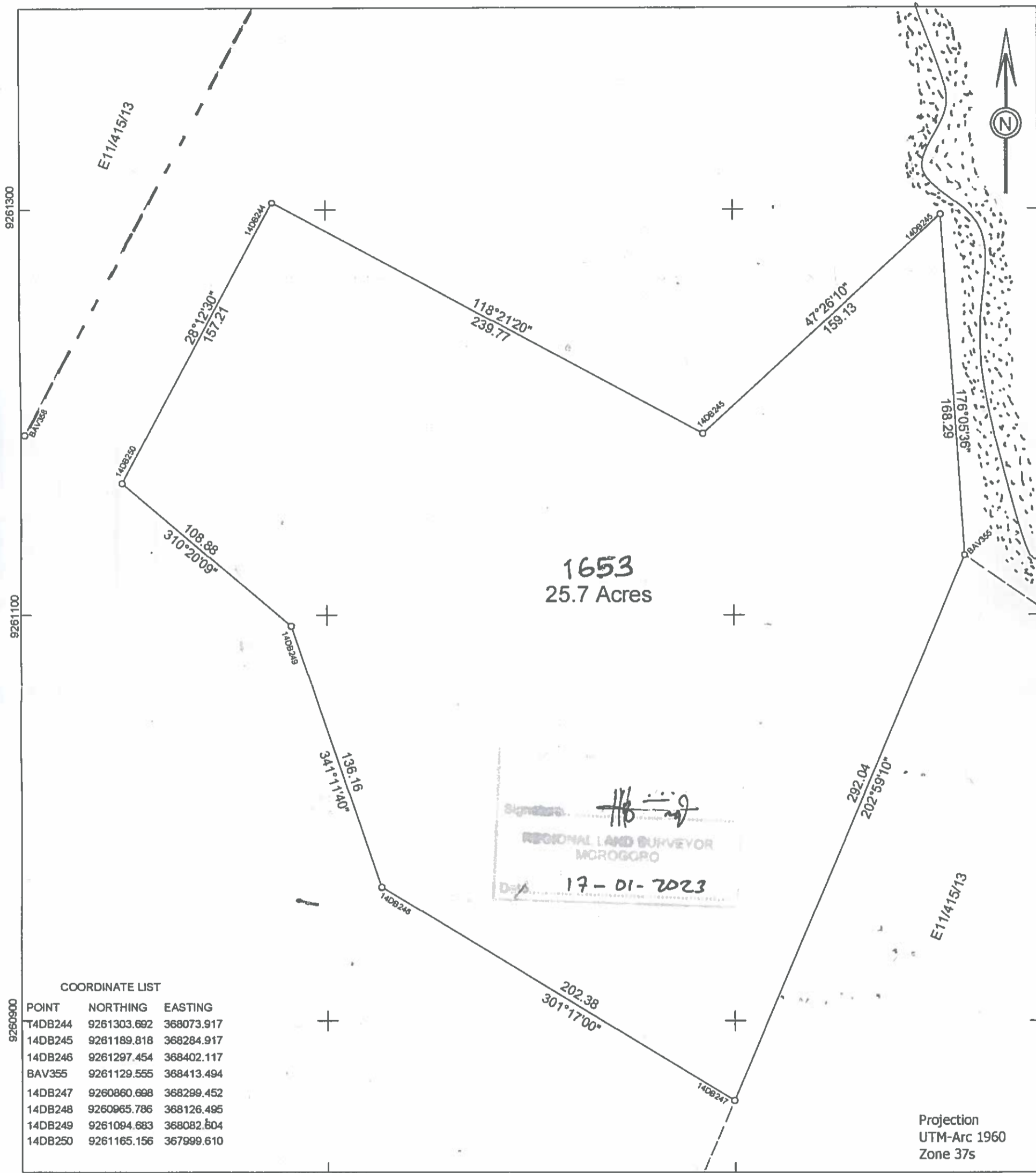

Signature: *[Signature]*  
REGIONAL LAND SURVEYOR  
MOROGORO  
Date: 17-01-2023

COORDINATE LIST

POINT	NORTHING	EASTING
T4DB244	9261303.692	368073.917
14DB245	9261189.818	368284.917
14DB246	9261297.454	368402.117
BAV355	9261129.555	368413.494
14DB247	9260860.698	368299.452
14DB248	9260965.786	368126.495
14DB249	9261094.683	368082.604
14DB250	9261165.156	367999.610

Projection  
UTM-Arc 1960  
Zone 37s

367950 368100 368300 368450 SCALE 1:2000

<p>COMPS <u>E" 415A</u> M.P. <u>183/11/3</u> STD SHEET <u>183/11</u> ACTION _____ PLAN No <u>E" 415/28</u></p>	<p>AMENDMENTS BY:- I. <u>KYOMO N. (FARM No.) 10.01.2023</u> II. _____ III. _____ PHOTOSTAT COPIES SENT TO:- I. _____ II. _____ III. _____</p>	<p>Plan drawn by Kadofather Pius. I hereby certify that the survey represented by this plan was carried out in accordance with the regulations. <i>[Signature]</i> Licensed Land Surveyor IPCS Co LTD. Date <u>22/12/2022</u> REGISTERED PLAN No <u>170864</u></p>
--	---	--

170864