

**SURVEY OF PLOT NO...1-2.....BLOCK AT LUGOBA
CHALINZE DISTRICT COUNCIL - COAST REGION**

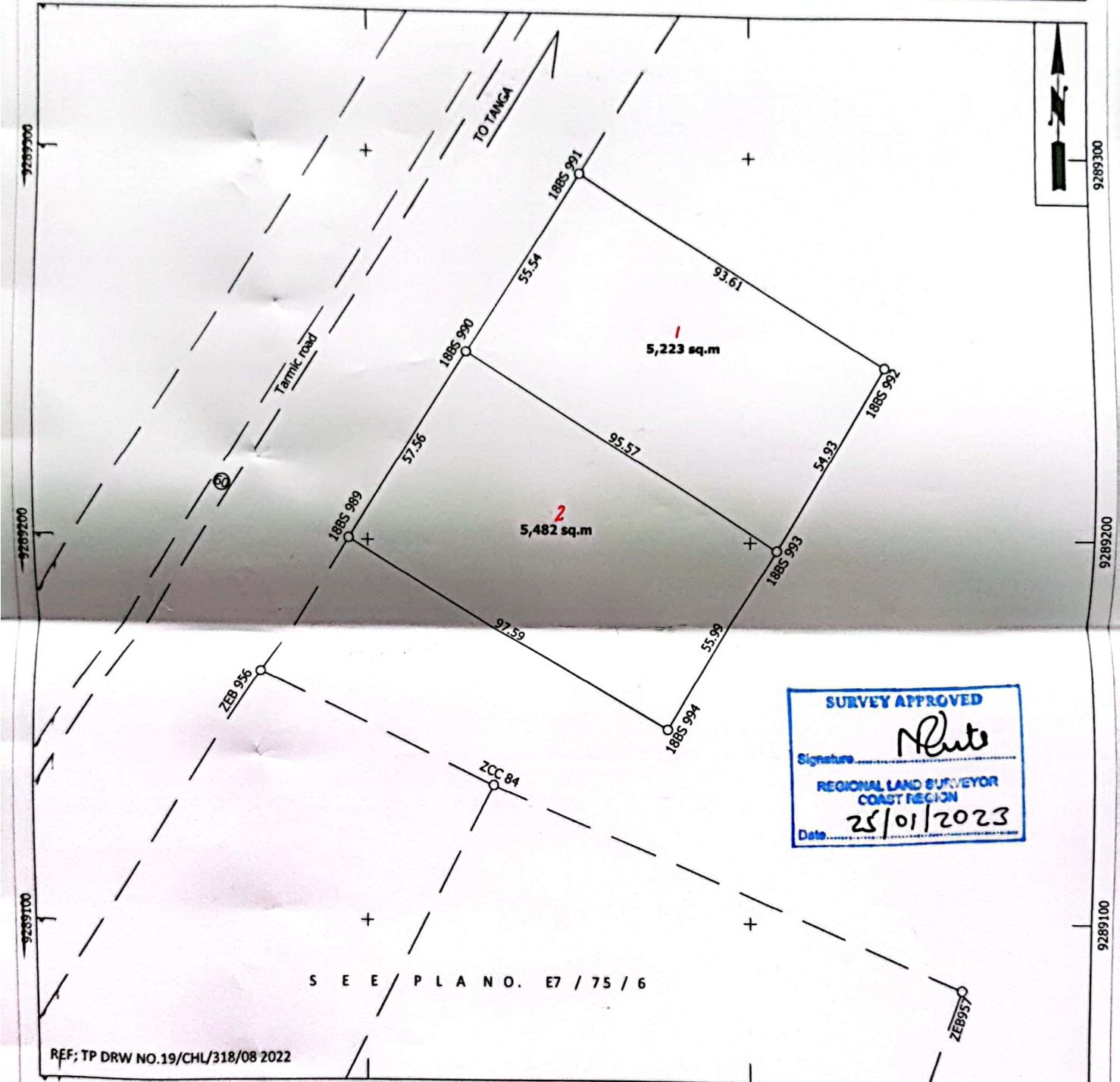

SURVEY APPROVED
 Signature: *[Signature]*
 REGIONAL LAND SURVEYOR
 COAST REGION
 Date: 25/01/2023

S E E P L A N O . E 7 / 7 5 / 6

REF; TP DRW NO.19/CHL/318/08 2022

<p>RECORDS OFFICE REFERENCE</p> <p>Comps No... E⁷5B^N.....</p> <p>MP No... 167/1V/6.....</p> <p>Std Sheet No... 167/1V.....</p>	<p>SCALE 1:1000</p> <p>Amendments made by:</p> <p>1. Mashaka M. (Plots no) 16.1-2023</p> <p>2.....</p> <p>3.....</p> <p>Photostat Copies Sent to:</p> <p>1.....</p> <p>2.....</p> <p>3.....</p>	<p>Plan drawn By Frank Edward</p> <p>I hereby certify that the survey represented by this plan was carried out in accordance with the survey regulation</p> <p align="center"><i>[Signature]</i></p> <p align="center">FRANCIS B. LIBONGI DISTRICT LAND SURVEYOR</p> <p>Date... 13-01-2023</p>
<p>PLAN No... E⁷5B/205.....</p>	<p>Registered Plan No... 171165</p>	