

HAALMASHAURI YA WILAYA YA CHUNYA  
MAMLAKA YA MJI MBOHO MAKONGOLOSI

Ofisi YA KITONGOJI MATUNDASI B

S.L.P 15,

CHUNYA

21/11/2023

YAH: MAUZIAND YA ENEO LA EKA ISHIRINI (20)  
YA KUKUSIA KATI YA NYOROB NGASA (MUUZAJI) NA  
GOLDEN OCEAN LTD (MNUNUZI)

JINA LA MUUZAJI :- NYOROB NGASA

JINA LA MNUNUZI :- GOLDEN OCEAN LTD

UKUBWA WA ENEO :- EKARI ISHIRINI (20) KWA KUKUSIA

ENEO HILO LIKO :- KANGA JIRANI NA LUATA LUHAYO

BEI YA MAUZIAND :- SH. 9,500,000/= (MILIONI TISA NA LAKI TANO TU)

LEO AMETOA SH. 7,000,000/= (MILIONI SABA TU) ZINAZOBAKI SH. 2,500,000/=  
(MILIONI MBILI NA LAKI TANO) ZITALIWA TAR. 30/11/2023

MIPAKA YA ENEO :-

MAGHARIBI :- TUTO TUTO YOHANA ANBENDEKISYE

MASHARIKI :- DANIEL J. MWANKAJA

KUSINI :-

KASKAZINI :- NYOROB NGASA

SAMHI YA MUUZAJI :-

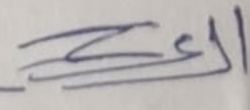
" MNUNUZI :- GOLDEN OCEAN LTD 

" SHAHIDI :- GOLA

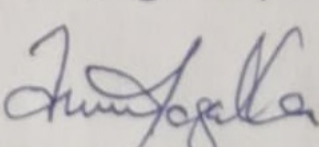
" M/KITI :- 

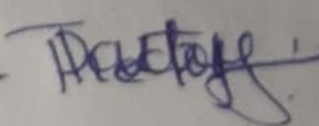
" SHAHIDI NA 2. - PATRICIA KAMUGISITA - 

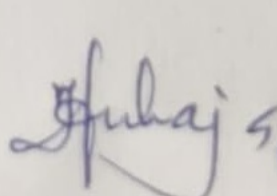
  
KATIBU MTENDAJI  
KITONGOJI MATUNDASI B  
MAKONGOLOSI

**SURVEY OF PLOTS No. 65-73 BLOCK "B" AT MATUNDASI AREA  
MAKONGOLOSI TOWNSHIP - CHUNYA DISTRICT**

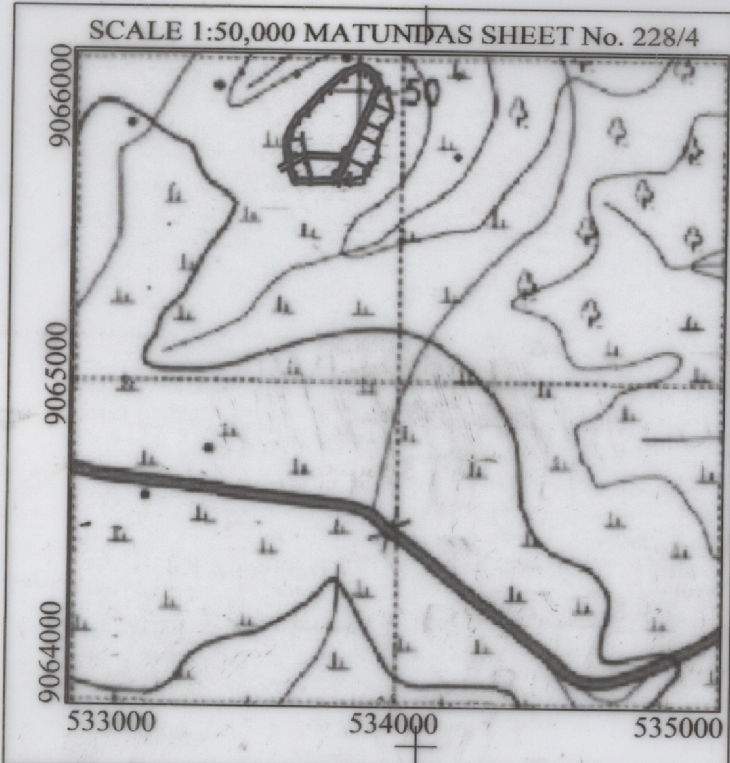

**SURVEY APPROVED**  
Signature: *[Signature]*  
REGIONAL LAND SURVEYOR  
MSEYA  
Date: 21/2/2024

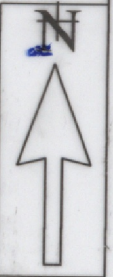

**TAREF 11**

NORTHINGS	EASTINGS	STATIONS
9065390.709	533737.452	13AP525
9065393.274	533732.181	13AP526
9065417.533	533728.445	13AP527
9065447.89	533727.009	13AP528
9065452.62	533772.328	13AP529
9065408.675	533778.354	13AP530
9065479.95	533739.909	13AP531
9065518.748	533761.658	13AP532
9065543.527	533787.755	13AP533
9065590.149	533829.523	13AP534
9065611.081	533854.715	13AP535
9065647.384	533895.912	13AP536
9065648.979	533903.773	13AP537
9065668.425	533945.772	13AP538
9065663.259	533963.316	13AP539
9065648.538	533980.867	13AP540
9065627.092	533982.825	13AP541
9065617.982	533993.272	13AP542
9065618.613	534009.962	13AP543
9065594.892	534035.397	13AP544
9065540.812	534047.22	13AP545
9065566.399	533987.507	13AP546
9065506.617	533961.934	13AP547
9065464.117	533943.781	13AP548
9065389.947	533911.783	13AP549
9065409.875	533904.172	13AP550
9065404.82	533897.049	13AP551
9065390.466	533890.989	13AP552
9065385.799	533894.023	13AP553
9065332.098	533865.643	13AP554
9065337.042	533872.988	13AP555
9065325.848	533884.288	13AP556
9065327.87	533918.788	13AP557
9065337.67	533963.01	13AP558
9065361.418	533978.077	13AP559
9065398.627	534001.614	13AP560
9065437.488	534004.18	13AP561
9065484.488	534016.423	13AP562
9065393.579	533781.402	13AP563
9065329.448	533795.715	13AP564
9065329.693	533752.783	13AP565
9065369.132	533738.376	13AP566

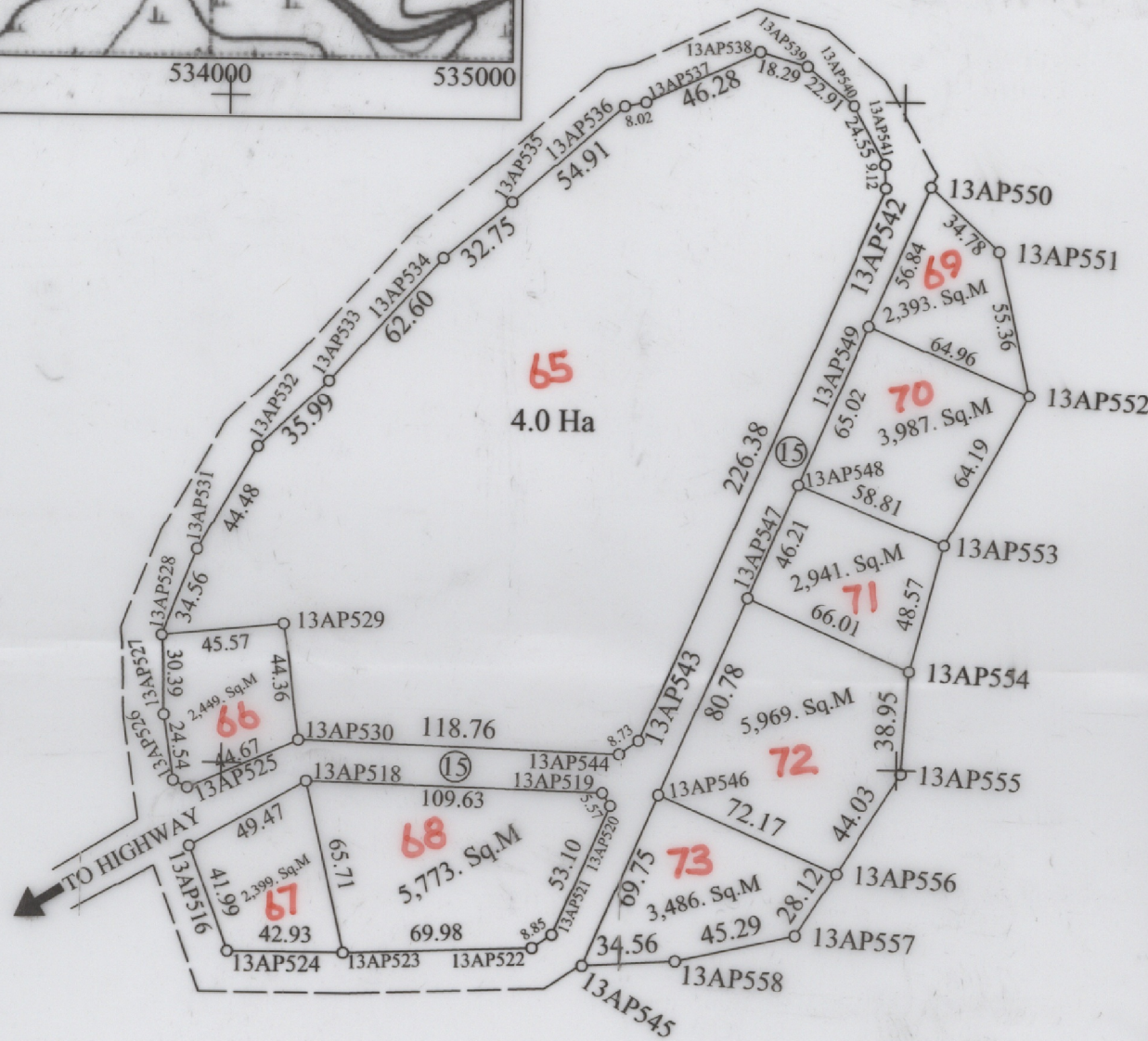

REF TP DRG No. 06/CHY/11/062021

533750

534000

534250

SCALE 1:2,500

Comp No. <b>E<sup>14</sup> 491<sup>E</sup></b>	Ammendments Made by:	Plan drawn by Zebedayo Kamaka
M.P No. <b>228/III/2</b>	1. <b>Peter LIHANJALA (Plot no) 17/02/24</b>	I hereby certify that the survey represented by this plan
Sheet. <b>228/III</b>	2. ....	has been carried out in accordance with the survey
Action C.C. ....	3. ....	regulations
Plan No <b>E<sup>14</sup> 491/151</b>	Photostat Copies Sent to:	Date: <b>16 FEB 2024</b>
	1. ....	<i>[Signature]</i>
	2. ....	<b>ABDALLAH MSENKA</b>
	3. ....	District Land Surveyor - Chunya
		Registered Plan No: <b>190723</b>