

THE UNITED REPUBLIC OF TANZANIA  
MINISTRY OF MINERALS  
MINING COMMISSION

THE MINING (MINERAL RIGHTS) REGULATIONS, 2018  
PRIMARY MINING LICENCE PML1241SGW  
*The Mining Act, Cap. 123*

The exclusive right, subject to the provisions of *The Mining Act, Cap. 123* and the regulations made thereunder or which may come into force during the continuance of this primary mining licence or any renewal thereof is hereby granted to M/S **Kassim Mohamed Said** of **P. O. Box 6517 Dar es salaam, Tanzania** (hereinafter called the Licensee), to prospect and mine for **Gold**, at **Saza**, in **Songwe District**, **QDS 227/4** over an area described overleaf (Annex A).

This Licence, unless sooner cancelled, suspended or surrendered pursuant to the provisions of *The Mining Act, Cap. 123* shall be valid for a period of **seven (7)** years, effective from the date of grant.

Granted this 24<sup>th</sup> day of September 2024

  
Chone L. Malembo  
For: EXECUTIVE SECRETARY

...istrict,  
...ed pursuant to the  
... period of seven (7)

THE UNITED REPUBLIC OF TANZANIA  
MINISTRY OF MINERALS  
MINING COMMISSION

THE MINING (MINERAL RIGHTS) REGULATIONS, 2018  
PRIMARY MINING LICENCE PML1245SGW  
*The Mining Act, Cap. 123*

The exclusive right, subject to the provisions of *The Mining Act, Cap. 123* and the regulations made thereunder or which may come into force during the continuance of this primary mining licence or any renewal thereof is hereby granted to M/S **Kassim Mohamed Said** of P. O. Box 6517 Dar es salaam, Tanzania (hereinafter called the Licensee), to prospect and mine for **Gold**, at **Saza**, in **Songwe** District, QDS 227/4 over an area described overleaf (Annex A).

This Licence, unless sooner cancelled, suspended or surrendered pursuant to the provisions of *The Mining Act, Cap. 123* shall be valid for a period of **seven (7)** years, effective from the date of grant.

Granted this 24<sup>th</sup> day of September 2024

  
Chone L. Matembo  
For: EXECUTIVE SECRETARY

**ANNEX A**

**DESCRIPTION OF THE PRIMARY MINING LICENCE AREA**

The Primary Mining Licence is at Saza area in Songwe District, QDS 227/4 defined by the following corner co-ordinates (Arc 1960):

Corner	Latitude	Longitude
1	- 08 deg 18 min 38.35 sec.	32 deg 59 min 7.89 sec
2	- 08 deg 18 min 38.28 sec.	32 deg 59 min 14.11 sec
3	- 08 deg 18 min 55.60 sec.	32 deg 59 min 14.07 sec.
4	- 08 deg 18 min 55.60 sec.	32 deg 59 min 8.11 sec

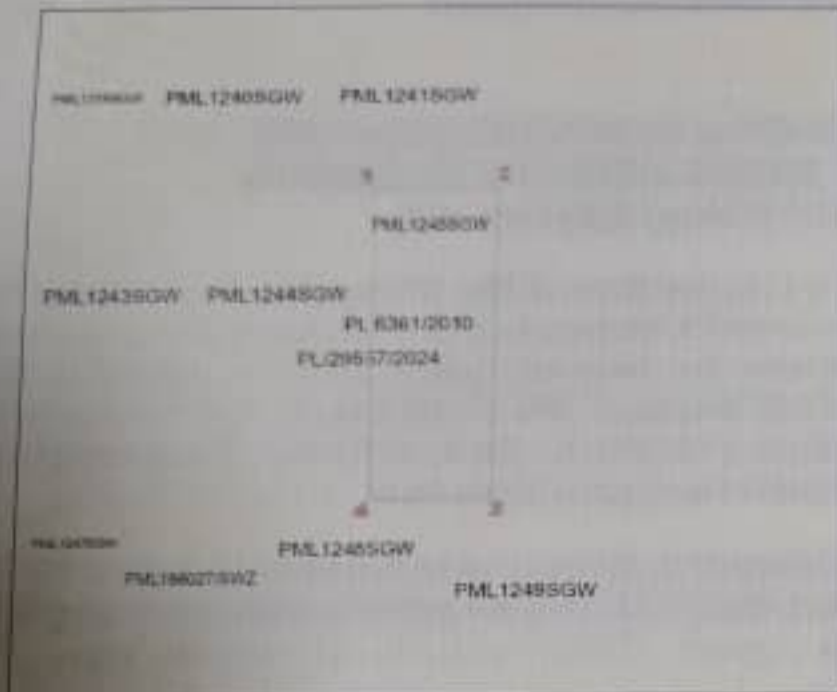

Legend	
Licensed area	
License Number	PML1245SGW
District	Songwe
Direction	

An area of approximately 9.88 Hectares.

**ANNUAL RENT PAYMENTS**

Year	ERV	Amount (TShs.)	Date	Signature & Stamp
1.	924258276828793	889,200/=	14/09/2024	
2.	.....	.....	.....	.....
3.	.....	.....	.....	.....
4.	.....	.....	.....	.....
5.	.....	.....	.....	.....
6.	.....	.....	.....	.....
7.	.....	.....	.....	.....

THE UNITED REPUBLIC OF TANZANIA  
MINISTRY OF MINERALS  
MINING COMMISSION

THE MINING (MINERAL RIGHTS) REGULATIONS, 2018  
PRIMARY MINING LICENCE PML1246SGW  
*The Mining Act, Cap. 123*

The exclusive right, subject to the provisions of *The Mining Act, Cap. 123* and the regulations made thereunder or which may come into force during the continuance of this primary mining licence or any renewal thereof is hereby granted to M/S **Kassim Mohamed Said** of **P. O. Box 6517 Dar es salaam, Tanzania** (hereinafter called the Licensee), to prospect and mine for **Gold**, at **Saza**, in **Songwe** District, **QDS 227/4** over an area described overleaf (Annex A).

This Licence, unless sooner cancelled, suspended or surrendered pursuant to the provisions of *The Mining Act, Cap. 123* shall be valid for a period of **seven (7)** years, effective from the date of grant.

Granted this 24<sup>th</sup> day of September 2024

  
Chone L. Malembo  
For EXECUTIVE SECRETARY

**ANNEX A**

**DESCRIPTION OF THE PRIMARY MINING LICENCE AREA**

The Primary Mining Licence is at Saza area in Songwe District, QDS 227/4 defined by the following corner co-ordinates (Arc 1960):

Corner	Latitude	Longitude
1	- 08 deg 18 min 50.28 sec	32 deg 58 min 41.89 sec
2	- 08 deg 18 min 50.24 sec	32 deg 58 min 49.08 sec
3	- 08 deg 19 min 5.52 sec	32 deg 58 min 49.08 sec
4	- 08 deg 19 min 5.48 sec	32 deg 58 min 42.32 sec

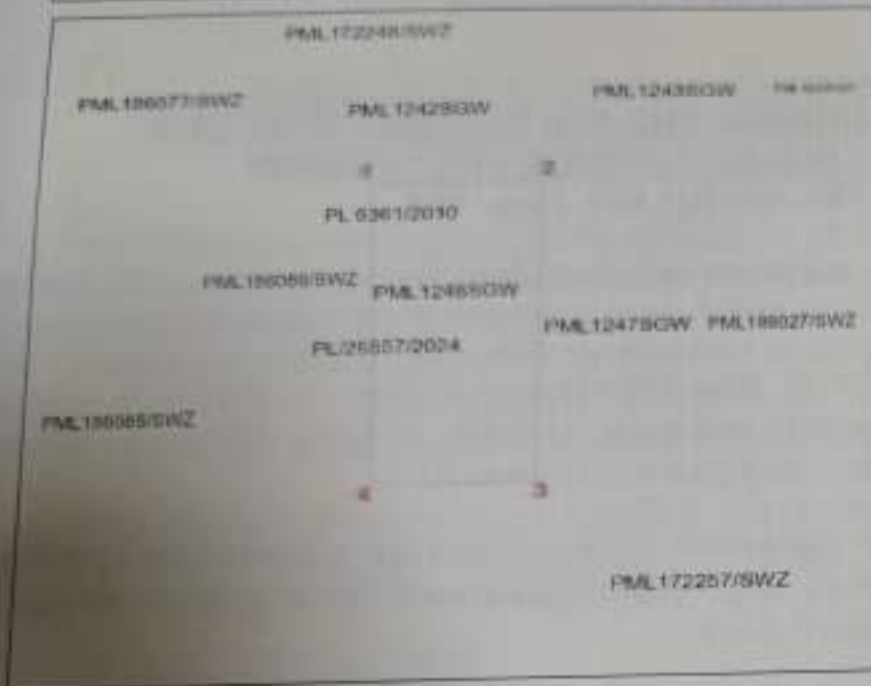

Legend	
Licensed area	
License Number	<b>PML1246SGW</b>
District	<b>Songwe</b>
Direction	

An area of approximately 9.99 Hectares.

**ANNUAL RENT PAYMENTS**

Year	ERV	Amount (TShs.)	Date	Signature & Stamp
1.	924258276828793	899,100/=	14/09/2024	
2.	.....	.....	.....	.....
3.	.....	.....	.....	.....
4.	.....	.....	.....	.....
5.	.....	.....	.....	.....
6.	.....	.....	.....	.....
7.	.....	.....	.....	.....

THE UNITED REPUBLIC OF TANZANIA  
MINISTRY OF MINERALS  
MINING COMMISSION

THE MINING (MINERAL RIGHTS) REGULATIONS, 2018  
PRIMARY MINING LICENCE PML1249SGW  
*The Mining Act, Cap. 123*

The exclusive right, subject to the provisions of *The Mining Act, Cap. 123* and the regulations made thereunder or which may come into force during the continuance of this primary mining licence or any renewal thereof is hereby granted to M/S **Kassim Mohamed Said** of P. O. Box 6517 Dar es salaam, Tanzania (hereinafter called the Licensee), to prospect and mine for **Gold**, at **Saza**, in **Songwe** District, QDS 227/4 over an area described overleaf (Annex A).

This Licence, unless sooner cancelled, suspended or surrendered pursuant to the provisions of *The Mining Act, Cap. 123* shall be valid for a period of **seven (7)** years, effective from the date of grant.

Granted this 24<sup>th</sup> day of September 2024

  
.....  
Chone L. Malembo  
For EXECUTIVE SECRETARY

**ANNEX A**

**DESCRIPTION OF THE PRIMARY MINING LICENCE AREA**

The Primary Mining Licence is at Saza area in Songwe District, QDS 22714 defined by the following corner co-ordinates (Arc 1960)

Corner	Latitude	Longitude
1	- 08 deg 18 min 55.63 sec	32 deg 59 min 21.23 sec
2	- 08 deg 18 min 55.69 sec	32 deg 59 min 10.70 sec
3	- 08 deg 19 min 5.79 sec	32 deg 59 min 10.76 sec
4	- 08 deg 19 min 5.61 sec	32 deg 59 min 21.41 sec

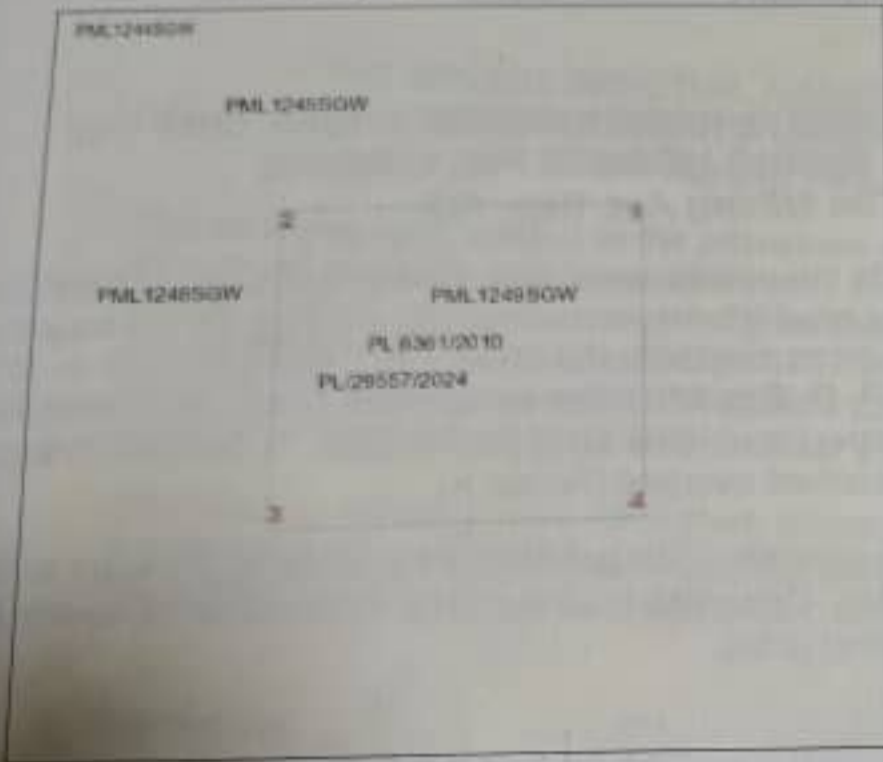

Legend	
Licensed area	
License Number	PML1249SGW
District	Songwe
Direction	

An area of approximately 9.99 Hectares.

**ANNUAL RENT PAYMENTS**

Year	ERV	Amount (TShs.)	Date	Signature & Stamp
1.	924258276828793	899,100/=	14/09/2024	
2.	.....	.....	.....	.....
3.	.....	.....	.....	.....
4.	.....	.....	.....	.....
5.	.....	.....	.....	.....
6.	.....	.....	.....	.....
7.	.....	.....	.....	.....

THE UNITED REPUBLIC OF TANZANIA  
MINISTRY OF MINERALS  
MINING COMMISSION

THE MINING (MINERAL RIGHTS) REGULATIONS, 2018  
PRIMARY MINING LICENCE PML1248SGW  
*The Mining Act, Cap. 123*

The exclusive right, subject to the provisions of *The Mining Act, Cap. 123* and the regulations made thereunder or which may come into force during the continuance of this primary mining licence or any renewal thereof is hereby granted to M/S **Kassim Mohamed Said** of P. O. Box 6517 Dar es salaam, Tanzania (hereinafter called the Licensee), to prospect and mine for **Gold**, at **Saza**, in **Songwe** District, QDS 227/4 over an area described overleaf (Annex A).

This Licence, unless sooner cancelled, suspended or surrendered pursuant to the provisions of *The Mining Act, Cap. 123* shall be valid for a period of **seven (7)** years, effective from the date of grant.

Granted this 24<sup>th</sup> day of September 2024

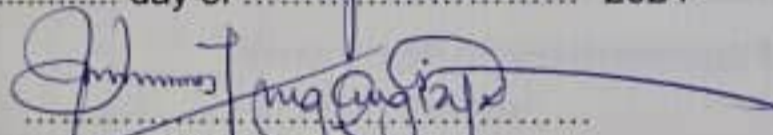
  
Chone L. Malembo  
For: EXECUTIVE SECRETARY

THE UNITED REPUBLIC OF TANZANIA  
MINISTRY OF MINERALS  
MINING COMMISSION

THE MINING (MINERAL RIGHTS) REGULATIONS, 2018  
PRIMARY MINING LICENCE PML1247SGW  
*The Mining Act, Cap. 123*

The exclusive right, subject to the provisions of *The Mining Act, Cap. 123* and the regulations made thereunder or which may come into force during the continuance of this primary mining licence or any renewal thereof is hereby granted to M/S **Kassim Mohamed Said** of P. O. Box 6517 Dar es salaam, Tanzania (hereinafter called the Licensee), to prospect and mine for **Gold**, at **Saza**, in **Songwe** District, QDS 227/4 over an area described overleaf (Annex A).

This Licence, unless sooner cancelled, suspended or surrendered pursuant to the provisions of *The Mining Act, Cap. 123* shall be valid for a period of **seven (7)** years, effective from the date of grant.

Granted this 24<sup>th</sup> day of September 2024

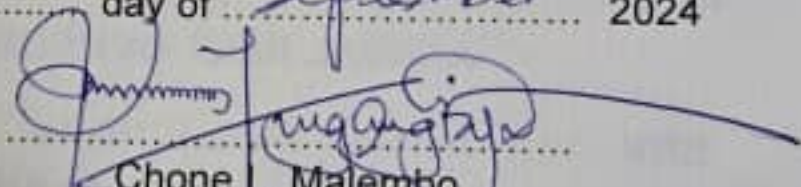
  
Chone L. Malembo  
For EXECUTIVE SECRETARY

**ANNEX A**

**DESCRIPTION OF THE PRIMARY MINING LICENCE AREA**

The Primary Mining Licence is at **Saza** area in **Songwe** District, QDS 227/4 defined by the following corner co-ordinates (Arc 1960):

Corner	Latitude	Longitude
1	- 08 deg 18 min 50.20 sec	32 deg 59 min 2.92 sec.
2	- 08 deg 18 min 50.25 sec	32 deg 59 min 7.95 sec.
3	- 08 deg 18 min 55.67 sec	32 deg 59 min 8.16 sec.
4	- 08 deg 18 min 55.69 sec	32 deg 59 min 10.70 sec.
5	- 08 deg 19 min 5.79 sec	32 deg 59 min 10.76 sec.
6	- 08 deg 19 min 5.77 sec	32 deg 58 min 2.97 sec.

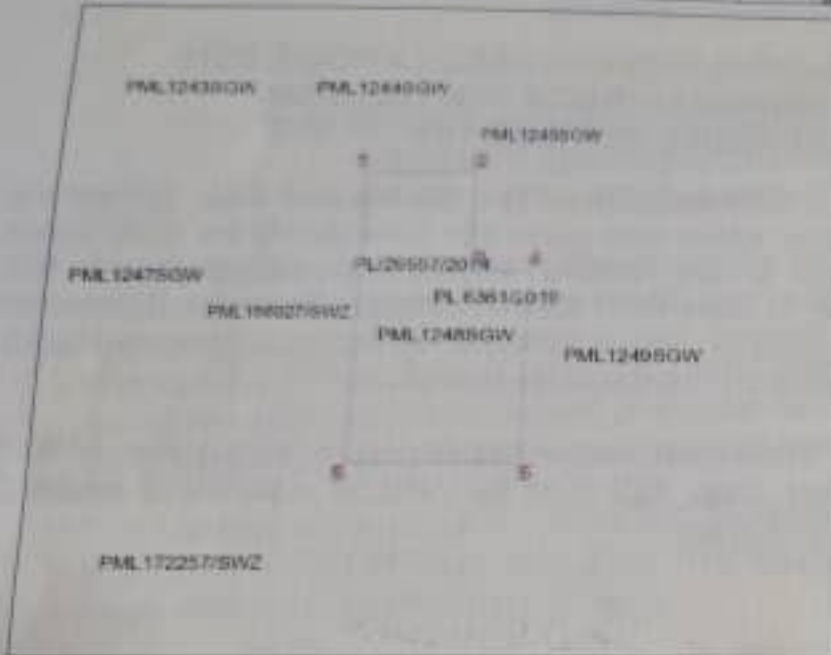

Legend	
Licensed area	
License Number	<b>PML1248SGW</b>
District	<b>Songwe</b>
Direction	

An area of approximately **10.00** Hectares.

**ANNUAL RENT PAYMENTS**

Year	ERV	Amount (TShs.)	Date	Signature & Stamp
1.	924258276828793	900,000/=	14/09/2024	
2.	.....	.....	.....	.....
3.	.....	.....	.....	.....
4.	.....	.....	.....	.....
5.	.....	.....	.....	.....
6.	.....	.....	.....	.....
7.	.....	.....	.....	.....

**ANNEX A**

**DESCRIPTION OF THE PRIMARY MINING LICENCE AREA**

The Primary Mining Licence is at Saza area in Songwe District, QDS 227/4 defined by the following corner co-ordinates (Arc 1960):

Corner	Latitude	Longitude
1	- 08 deg. 18 min. 50.24 sec.	32 deg. 58 min. 49.12 sec.
2	- 08 deg. 18 min. 50.22 sec.	32 deg. 58 min. 56.06 sec.
3	- 08 deg. 19 min. 5.62 sec.	32 deg. 58 min. 56.03 sec.
4	- 08 deg. 19 min. 5.58 sec.	32 deg. 58 min. 49.12 sec.

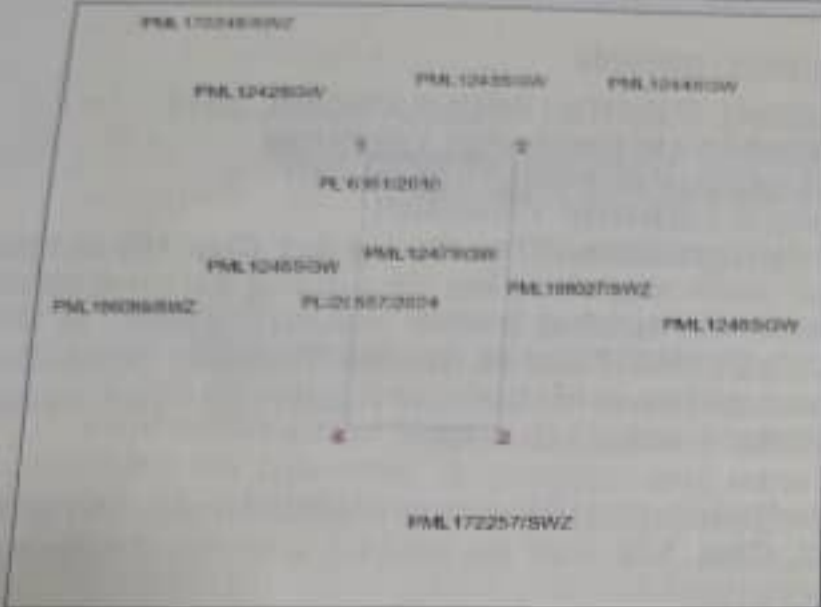

Legend	
Licensed area	
License Number	<b>PML1247SGW</b>
District	Songwe
Direction	

An area of approximately 10.00 Hectares.

**ANNUAL RENT PAYMENTS**

Year	ERV	Amount (TShs.)	Date	Signature & Stamp
1.	924258276828793	900,000/2	14/09/2024	
2.	.....	.....	.....	.....
3.	.....	.....	.....	.....
4.	.....	.....	.....	.....
5.	.....	.....	.....	.....
6.	.....	.....	.....	.....
7.	.....	.....	.....	.....

THE UNITED REPUBLIC OF TANZANIA  
MINISTRY OF MINERALS  
MINING COMMISSION

THE MINING (MINERAL RIGHTS) REGULATIONS, 2018  
PRIMARY MINING LICENCE PML1255SGW  
*The Mining Act, Cap. 123*

The exclusive right, subject to the provisions of *The Mining Act, Cap. 123* and the regulations made thereunder or which may come into force during the continuance of this primary mining licence or any renewal thereof is hereby granted to M/S **Kassim Mohamed Said** of **P. O. Box 6517 Dar es Salaam, Tanzania** (hereinafter called the Licensee), to prospect and mine for **Gold**, at **Patamela** in **Songwe District, QDS 228/3** over an area described overleaf (Annex A).

This Licence, unless sooner cancelled, suspended or surrendered pursuant to the provisions of *The Mining Act, Cap. 123* shall be valid for a period of **seven (7)** years, effective from the date of grant.

Granted this 24<sup>th</sup> day of September 2024

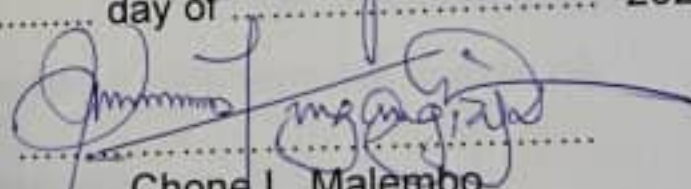
  
.....  
Chone L. Malembo  
For: EXECUTIVE SECRETARY

**ANNEX A**

**DESCRIPTION OF THE PRIMARY MINING LICENCE AREA**

The Primary Mining Licence is at Patamela area in Songwe District, QDS 228/3 defined by the following corner co-ordinates (Arc 1960):

Corner	Latitude	Longitude
1	- 08 deg 22 min 23.46 sec	33 deg 05 min 46.79 sec
2	- 08 deg 22 min 11.27 sec	33 deg 05 min 46.39 sec
3	- 08 deg 22 min 11.16 sec	33 deg 05 min 45.11 sec
4	- 08 deg 22 min 10.01 sec	33 deg 05 min 45.10 sec
5	- 08 deg 22 min 13.05 sec	33 deg 05 min 53.94 sec
6	- 08 deg 22 min 15.01 sec	33 deg 05 min 55.95 sec
7	- 08 deg 22 min 23.59 sec	33 deg 05 min 55.87 sec



Legend	
Licensed area	
License Number	PML1255SGW
District	Songwe
Direction	

An area of approximately 9.99 Hectares.

**ANNUAL RENT PAYMENTS**

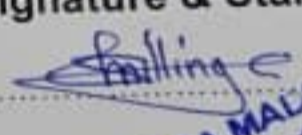
Year	ERV	Amount (TShs.)	Date	Signature & Stamp
1.	924268278760264	899,100/=	24/09/2024	 Kny AFISA MADINI MWAKAZI S L. P. 138 MKWAJUNI - SONGWE
2.	.....	.....	.....	.....
3.	.....	.....	.....	.....
4.	.....	.....	.....	.....
5.	.....	.....	.....	.....
6.	.....	.....	.....	.....
7.	.....	.....	.....	.....

THE UNITED REPUBLIC OF TANZANIA  
MINISTRY OF MINERALS  
MINING COMMISSION

THE MINING (MINERAL RIGHTS) REGULATIONS, 2018  
PRIMARY MINING LICENCE PML1254SGW  
*The Mining Act, Cap. 123*

The exclusive right, subject to the provisions of *The Mining Act, Cap. 123* and the regulations made thereunder or which may come into force during the continuance of this primary mining licence or any renewal thereof is hereby granted to M/S **Kassim Mohamed Said** of P. O. Box 6517 Dar es Salaam, Tanzania (hereinafter called the Licensee), to prospect and mine for **Gold**, at **Patamela**, in **Songwe** District, QDS 228/3 over an area described overleaf (Annex A).

This Licence, unless sooner cancelled, suspended or surrendered pursuant to the provisions of *The Mining Act, Cap. 123* shall be valid for a period of **seven (7)** years, effective from the date of grant.

Granted this 24<sup>th</sup> day of September 2024

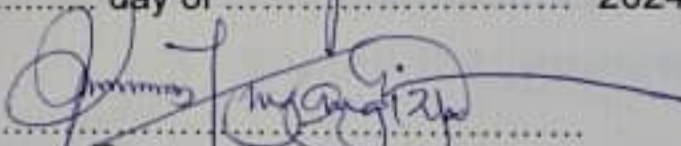

Chone L. Malembo  
For: EXECUTIVE SECRETARY

**ANNEX A**

**DESCRIPTION OF THE PRIMARY MINING LICENCE AREA**

The Primary Mining Licence is at Patamela area in Songwe District, QDS 228/3 defined by the following corner co-ordinates (Arc 1960):

Corner	Latitude	Longitude
1	- 08 deg. 22 min. 23.46 sec	33 deg. 05 min. 46.79 sec
2	- 08 deg. 22 min. 11.28 sec	33 deg. 05 min. 46.36 sec
3	- 08 deg. 22 min. 11.22 sec	33 deg. 05 min. 37.76 sec
4	- 08 deg. 22 min. 23.29 sec	33 deg. 05 min. 37.83 sec



Legend	
Licensed area	
License Number	<b>PML1254SGW</b>
District	<b>Songwe</b>
Direction	

An area of approximately 9.99 Hectares.

**ANNUAL RENT PAYMENTS**

Year	ERV	Amount (TShs.)	Date	Signature & Stamp
1.	924268278760264	899,100/=	24/09/2024	 K.ny: AFISA MALINI MK.21 S L. P. 138 MKWA JUNI - SONGWE
2.	.....	.....	.....	.....
3.	.....	.....	.....	.....
4.	.....	.....	.....	.....
5.	.....	.....	.....	.....
6.	.....	.....	.....	.....
7.	.....	.....	.....	.....

THE UNITED REPUBLIC OF TANZANIA  
MINISTRY OF MINERALS  
MINING COMMISSION

THE MINING (MINERAL RIGHTS) REGULATIONS, 2018  
PRIMARY MINING LICENCE PML1235SGW  
*The Mining Act, Cap. 123*

The exclusive right, subject to the provisions of *The Mining Act, Cap. 123* and the regulations made thereunder or which may come into force during the continuance of this primary mining licence or any renewal thereof is hereby granted to M/S **Kassim Mohamed Said** of P. O. Box 6517 Dar es salaam, Tanzania (hereinafter called the Licensee), to prospect and mine for **Gold**, at **Saza**, in **Songwe** District, QDS 227/4 over an area described overleaf (Annex A).

This Licence, unless sooner cancelled, suspended or surrendered pursuant to the provisions of *The Mining Act, Cap. 123* shall be valid for a period of **seven (7)** years, effective from the date of grant.

Granted this 24<sup>th</sup> day of September 2024

  
.....  
Chone L. Malembo  
For: **EXECUTIVE SECRETARY**

**ANNEX A**

**DESCRIPTION OF THE PRIMARY MINING LICENCE AREA**

The Primary Mining Licence is at Saza area in Songwe District, QDS 227/4 defined by the following corner co-ordinates (Arc 1960):

Corner	Latitude	Longitude
1	- 08 deg. 18 min. 14.38 sec	32 deg. 58 min. 47.13 sec
2	- 08 deg. 18 min. 14.15 sec	32 deg. 58 min. 55.84 sec
3	- 08 deg. 18 min. 26.15 sec	32 deg. 58 min. 56.08 sec
4	- 08 deg. 18 min. 26.24 sec	32 deg. 58 min. 47.32 sec

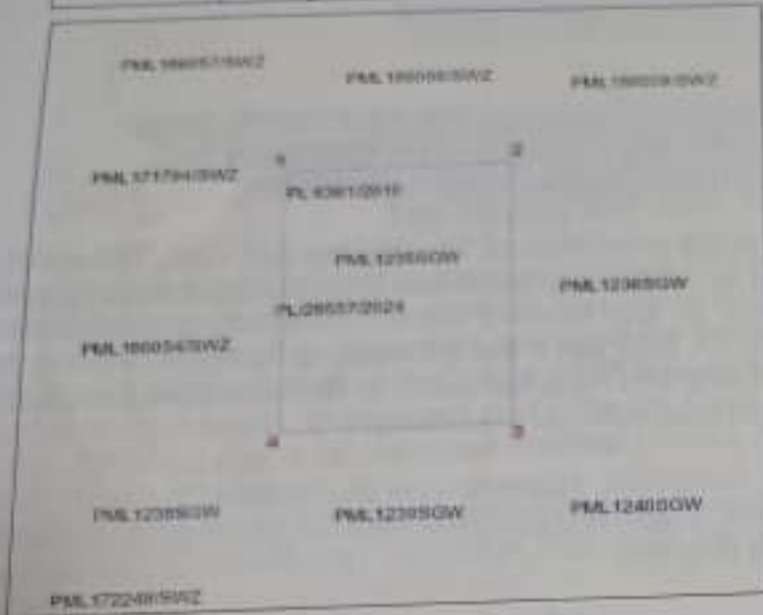

Legend	
Licensed area	
License Number	<b>PML1235SGW</b>
District	Songwe
Direction	

An area of approximately 9.80 Hectares.

**ANNUAL RENT PAYMENTS**

Year	ERV	Amount (TShs.)	Date	Signature & Stamp
1.	924258276828793	882,000/=	14/09/2024	
2.	.....	.....	.....	.....
3.	.....	.....	.....	.....
4.	.....	.....	.....	.....
5.	.....	.....	.....	.....
6.	.....	.....	.....	.....
7.	.....	.....	.....	.....

THE UNITED REPUBLIC OF TANZANIA  
MINISTRY OF MINERALS  
MINING COMMISSION

THE MINING (MINERAL RIGHTS) REGULATIONS, 2018  
PRIMARY MINING LICENCE PML1244SGW  
*The Mining Act, Cap. 123*

The exclusive right, subject to the provisions of *The Mining Act, Cap. 123* and the regulations made thereunder or which may come into force during the continuance of this primary mining licence or any renewal thereof is hereby granted to M/S **Kassim Mohamed Said** of P. O. Box 6517 Dar es salaam, Tanzania (hereinafter called the Licensee), to prospect and mine for **Gold**, at **Saza**, in **Songwe** District, QDS 227/4 over an area described overleaf (Annex A).

This Licence, unless sooner cancelled, suspended or surrendered pursuant to the provisions of *The Mining Act, Cap. 123* shall be valid for a period of **seven (7)** years, effective from the date of grant.

Granted this 24<sup>th</sup> day of September 2024

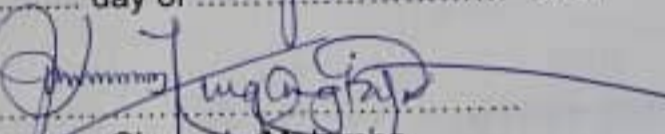
  
Chone L. Matembo  
For: EXECUTIVE SECRETARY

**ANNEX A**

**DESCRIPTION OF THE PRIMARY MINING LICENCE AREA**

The Primary Mining Licence is at Saza area in Songwe District, QDS 227/4 defined by the following corner co-ordinates (Arc 1960):

Corner	Latitude	Longitude
1	- 08 deg 18 min 38.37 sec	32 deg 58 min 58.80 sec
2	- 08 deg 18 min 38.37 sec	32 deg 59 min 7.85 sec
3	- 08 deg 18 min 50.24 sec	32 deg 59 min 7.98 sec
4	- 08 deg 18 min 50.15 sec	32 deg 58 min 59.02 sec

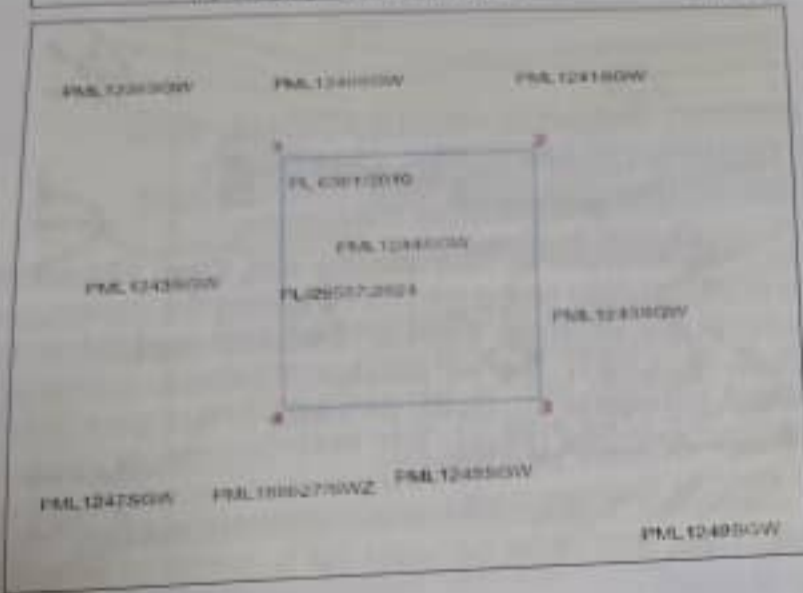

Legend	
Licensed area	
License Number	<b>PML1244SGW</b>
District	Songwe
Direction	

An area of approximately 10.00 Hectares.

**ANNUAL RENT PAYMENTS**

Year	ERV	Amount (TShs.)	Date	Signature & Stamp
1.	924258276828793	900,000/=	14/09/2024	
2.	.....	.....	.....	.....
3.	.....	.....	.....	.....
4.	.....	.....	.....	.....
5.	.....	.....	.....	.....
6.	.....	.....	.....	.....
7.	.....	.....	.....	.....

**MKWAJUNI - SONGWE**  
 S L 138  
 MKWAJUNI - SONGWE

THE UNITED REPUBLIC OF TANZANIA  
MINISTRY OF MINERALS  
MINING COMMISSION

THE MINING (MINERAL RIGHTS) REGULATIONS, 2018  
PRIMARY MINING LICENCE PML1243SGW  
*The Mining Act, Cap. 123*

The exclusive right, subject to the provisions of *The Mining Act, Cap. 123* and the regulations made thereunder or which may come into force during the continuance of this primary mining licence or any renewal thereof is hereby granted to M/S **Kassim Mohamed Said** of P. O. Box 6517 Dar es salaam, Tanzania (hereinafter called the Licensee), to prospect and mine for **Gold**, at **Saza**, in **Songwe District**, QDS 227/4 over an area described overleaf (Annex A).

This Licence, unless sooner cancelled, suspended or surrendered pursuant to the provisions of *The Mining Act, Cap. 123* shall be valid for a period of **seven (7)** years, effective from the date of grant.

Granted this 24<sup>th</sup> day of September 2024

  
Chone L. Malembo  
For: EXECUTIVE SECRETARY

**ANNEX A**

**DESCRIPTION OF THE PRIMARY MINING LICENCE AREA**

The Primary Mining Licence is at Saza area in Songwe District, QDS 22714 defined by the following corner co-ordinates (Arc 1960):

Corner	Latitude	Longitude
1	- 08 deg 18 min 38.33 sec	32 deg 58 min 49.88 sec
2	- 08 deg 18 min 38.33 sec	32 deg 58 min 58.71 sec
3	- 08 deg 18 min 50.15 sec	32 deg 58 min 58.97 sec
4	- 08 deg 18 min 50.20 sec	32 deg 58 min 49.84 sec

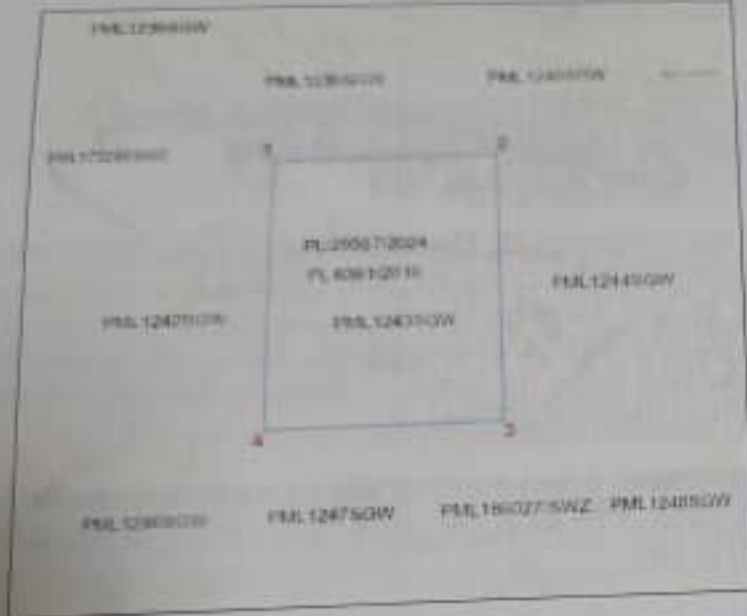

Legend	
Licensed area	
License Number	<b>PML1243SGW</b>
District	<b>Songwe</b>
Direction	

An area of approximately 10.00 Hectares.

**ANNUAL RENT PAYMENTS**

Year	ERV	Amount (TShs.)	Date	Signature & Stamp
1.	924258276828753	900,000/=	14/09/2024	
2.	.....	.....	.....	.....
3.	.....	.....	.....	.....
4.	.....	.....	.....	.....
5.	.....	.....	.....	.....
6.	.....	.....	.....	.....
7.	.....	.....	.....	.....

THE UNITED REPUBLIC OF TANZANIA  
MINISTRY OF MINERALS  
MINING COMMISSION

THE MINING (MINERAL RIGHTS) REGULATIONS, 2018  
PRIMARY MINING LICENCE PML1242SGW  
*The Mining Act, Cap. 123*

The exclusive right, subject to the provisions of *The Mining Act, Cap. 123* and the regulations made thereunder or which may come into force during the continuance of this primary mining licence or any renewal thereof is hereby granted to M/S **Kassim Mohamed Said** of **P. O. Box 6517 Dar es salaam, Tanzania** (hereinafter called the Licensee), to prospect and mine for **Gold**, at **Saza**, in **Songwe District**, **QDS 227/4** over an area described overleaf (Annex A).

This Licence, unless sooner cancelled, suspended or surrendered pursuant to the provisions of *The Mining Act, Cap. 123* shall be valid for a period of **seven (7)** years, effective from the date of grant.

Granted this 24<sup>th</sup> day of September 2024

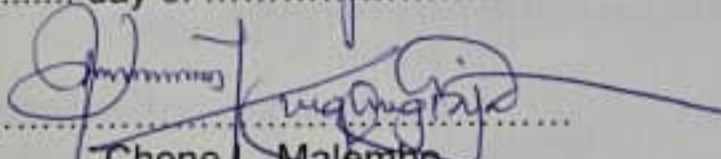
  
.....  
Chone L. Malembo  
For: **EXECUTIVE SECRETARY**

**ANNEX A**

**DESCRIPTION OF THE PRIMARY MINING LICENCE AREA**

The Primary Mining Licence is at Saza area in Songwe District, QDS 227/4 defined by the following corner co-ordinates (Arc 1960):

Corner	Latitude	Longitude
1	- 08 deg. 18 min. 43.38 sec.	32 deg. 58 min. 37.16 sec.
2	- 08 deg. 18 min. 43.16 sec.	32 deg. 58 min. 46.35 sec.
3	- 08 deg. 18 min. 38.29 sec.	32 deg. 58 min. 46.12 sec.
4	- 08 deg. 18 min. 38.30 sec.	32 deg. 58 min. 49.84 sec.
5	- 08 deg. 18 min. 50.20 sec.	32 deg. 58 min. 49.84 sec.
6	- 08 deg. 18 min. 50.28 sec.	32 deg. 58 min. 37.12 sec.

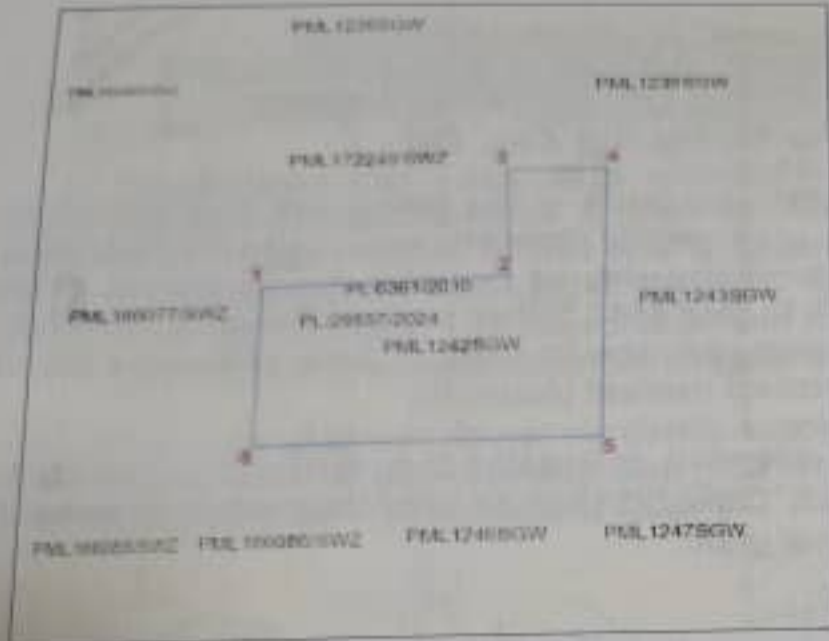

Legend	
Licensed area	
License Number	<b>PML1242SGW</b>
District	<b>Songwe</b>
Direction	

An area of approximately **9.99** Hectares.

**ANNUAL RENT PAYMENTS**

Year	ERV	Amount (TShs.)	Date	Signature & Stamp
1.	924253276828793	899,100/=	14/09/2024	
2.	.....	.....	.....	.....
3.	.....	.....	.....	.....
4.	.....	.....	.....	.....
5.	.....	.....	.....	.....
6.	.....	.....	.....	.....
7.	.....	.....	.....	.....

THE UNITED REPUBLIC OF TANZANIA  
MINISTRY OF MINERALS  
MINING COMMISSION

THE MINING (MINERAL RIGHTS) REGULATIONS, 2018  
PRIMARY MINING LICENCE PML1239SGW  
*The Mining Act, Cap. 123*

The exclusive right, subject to the provisions of *The Mining Act, Cap. 123* and the regulations made thereunder or which may come into force during the continuance of this primary mining licence or any renewal thereof is hereby granted to M/S **Kassim Mohamed Said** of **P. O. Box 6517 Dar es salaam, Tanzania** (hereinafter called the Licensee), to prospect and mine for **Gold**, at **Saza**, in **Songwe District**, **QDS 227/4** over an area described overleaf (Annex A).

This Licence, unless sooner cancelled, suspended or surrendered pursuant to the provisions of *The Mining Act, Cap. 123* shall be valid for a period of **seven (7)** years, effective from the date of grant.

Granted this 24<sup>th</sup> day of September 2024

  
.....  
Chone L. Malembo  
For: **EXECUTIVE SECRETARY**



THE UNITED REPUBLIC OF TANZANIA  
MINISTRY OF MINERALS  
MINING COMMISSION

THE MINING (MINERAL RIGHTS) REGULATIONS, 2018  
PRIMARY MINING LICENCE PML1240SGW  
*The Mining Act, Cap. 123*

The exclusive right, subject to the provisions of *The Mining Act, Cap. 123* and the regulations made thereunder or which may come into force during the continuance of this primary mining licence or any renewal thereof is hereby granted to M/S **Kassim Mohamed Said** of P. O. Box 6517 Dar es salaam, Tanzania (hereinafter called the Licensee), to prospect and mine for **Gold**, at **Saza**, in **Songwe District**, QDS 227/4 over an area described overleaf (Annex A).

This Licence, unless sooner cancelled, suspended or surrendered pursuant to the provisions of *The Mining Act, Cap. 123* shall be valid for a period of **seven (7)** years, effective from the date of grant.

Granted this 24<sup>th</sup> day of September 2024

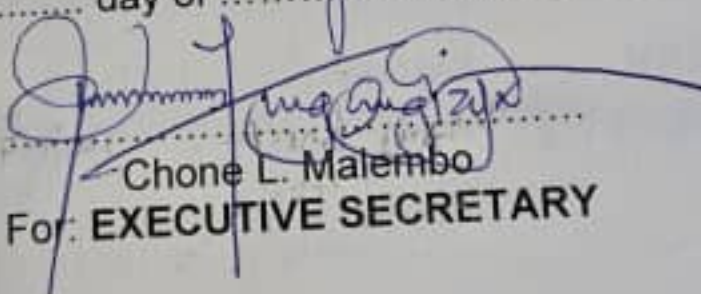
  
Chone L. Malembo  
For: EXECUTIVE SECRETARY

**ANNEX A**

**DESCRIPTION OF THE PRIMARY MINING LICENCE AREA**

The Primary Mining Licence is at **Saza** area in **Songwe** District, QDS 227/4 defined by the following corner co-ordinates (Arc 1960):

Corner	Latitude	Longitude
1	- 08 deg 18 min 26 20 sec.	32 deg 58 min 56 48 sec.
2	- 08 deg 18 min 26 26 sec.	32 deg 59 min 5 22 sec.
3	- 08 deg 18 min 38 28 sec.	32 deg 59 min 5 32 sec.
4	- 08 deg 18 min 38 28 sec.	32 deg 58 min 56 40 sec.

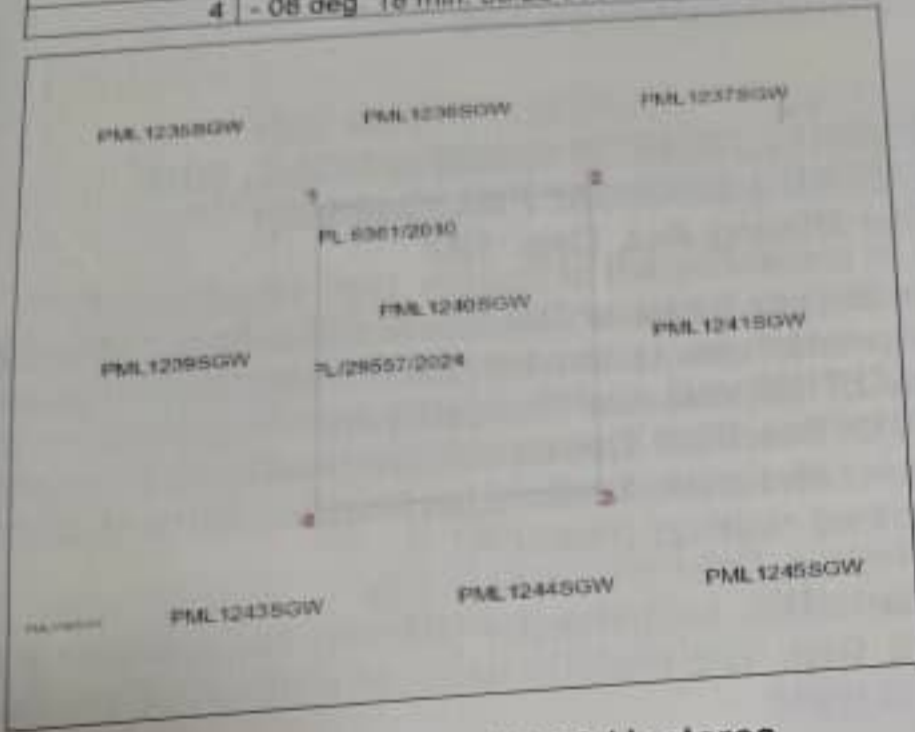

Legend	
Licensed area	
License Number	<b>PML1240SGW</b>
District	<b>Songwe</b>
Direction	

An area of approximately **10.00** Hectares.

**ANNUAL RENT PAYMENTS**

Year	ERV	Amount (TShs.)	Date	Signature & Stamp
1.	924258276828793	900,000/=	14/09/2024	
2.	.....	.....	.....	.....
3.	.....	.....	.....	.....
4.	.....	.....	.....	.....
5.	.....	.....	.....	.....
6.	.....	.....	.....	.....
7.	.....	.....	.....	.....

THE UNITED REPUBLIC OF TANZANIA  
MINISTRY OF MINERALS  
MINING COMMISSION

THE MINING (MINERAL RIGHTS) REGULATIONS, 2018  
PRIMARY MINING LICENCE PML1238SGW  
*The Mining Act, Cap. 123*

The exclusive right, subject to the provisions of *The Mining Act, Cap. 123* and the regulations made thereunder or which may come into force during the continuance of this primary mining licence or any renewal thereof is hereby granted to M/S **Kassim Mohamed Said** of P. O. Box 6517 Dar es salaam, Tanzania (hereinafter called the Licensee), to prospect and mine for Gold, at Saza, in District, QDS 22714 over an area described overleaf (Annex A).

This Licence, unless sooner cancelled, suspended or surrendered pursuant to the provisions of *The Mining Act, Cap. 123* shall be valid for a period of seven (7) years, effective from the date of grant.

Granted this 24<sup>th</sup> day of September 2024

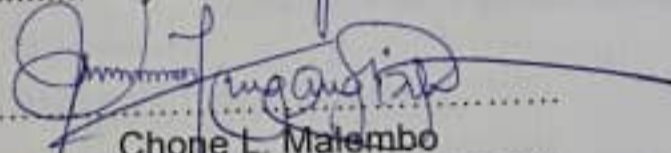
  
Chone L. Malembo  
For: EXECUTIVE SECRETARY





**ANNEX A**

**DESCRIPTION OF THE PRIMARY MINING LICENCE AREA**

The Primary Mining Licence is at **Saza** area in **Songwe** District, QDS 227/4 defined by the following corner co-ordinates (Arc 1960):

Corner	Latitude	Longitude
1	- 08 deg. 18 min. 26.26 sec.	32 deg. 59 min. 5.24 sec.
2	- 08 deg. 18 min. 26.26 sec.	32 deg. 59 min. 14.05 sec.
3	- 08 deg. 18 min. 38.24 sec.	32 deg. 59 min. 14.10 sec.
4	- 08 deg. 18 min. 38.32 sec.	32 deg. 59 min. 5.35 sec.

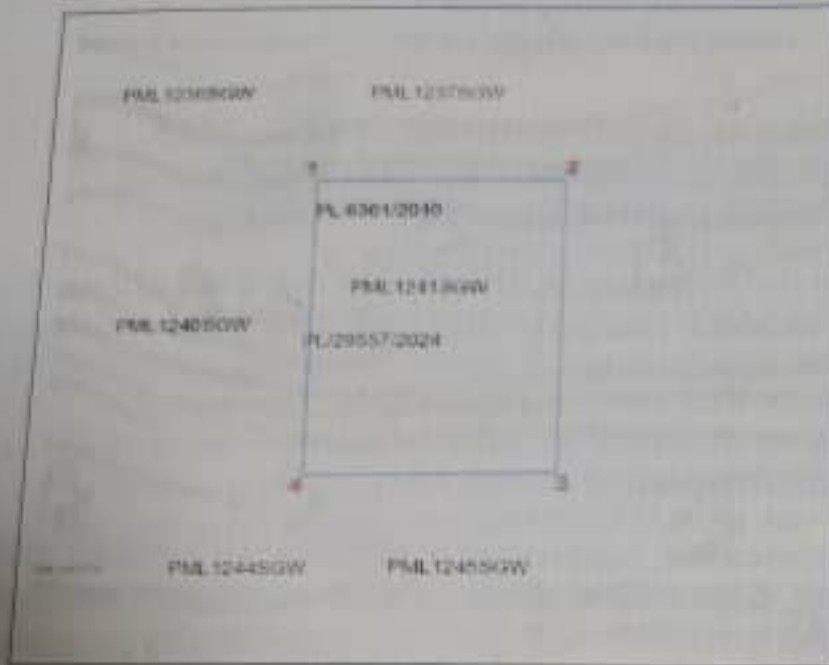

Legend	
Licensed area	
License Number	<b>PML1241SGW</b>
District	<b>Songwe</b>
Direction	

An area of approximately **9.91** Hectares.

**ANNUAL RENT PAYMENTS**

Year	ERV	Amount (TShs.)	Date	Signature & Stamp
1.	924258276828793	891,900/=	14/09/2024	
2.	.....	.....	.....	.....
3.	.....	.....	.....	.....
4.	.....	.....	.....	.....
5.	.....	.....	.....	.....
6.	.....	.....	.....	.....
7.	.....	.....	.....	.....