

The contractor has to verify all the dimensions before execution. He will be responsible for errors or omissions that he does not raise on time.

 20, Rue de l'île de Zanzibache, Les Jardins du Ucu, Ucu n° 1052 Jambou, TUNISIE Tél. +33(0) 7022100 - Fax +33(0) 7022210 Tél. +242(0) 7022210 Tél. +242(0) 7408-115 E-mail: studi@studim.com - Site web: www.studim.com		 Contrôleur Technique Municipal, Am. Radouat 1 21129 Sousse - Sousse - Tunisie Tél. +242(0) 7408-115 - Fax +242(0) 7408-115 E-mail: jperrot@hpc-tunisie.gov.tn	
		MINISTRY OF WORKS AND TRANSPORT TANZANIA PORTS AUTHORITY	
PROJECTED MASTER PLAN SHEET 1/3		PHASE: DED LOT: BERTH 8-11	
PROJECTED MASTER PLAN SHEET 1/3		CONTRACT NO. PROJECT N° COUNTRY DEPT. PROJ. N° S. & S. S. P.	
A December 2023 Rev.		MMB Approved by	
LAN Designed by		VISA Checked by	
Date		VISA Checked by	
First emission		Nature of Modification	
Draft		STATUS	
A3		A3	
Scale(s): 1/2 000		FORMAT: A3	
Drawing No: DW_000_003		Sheet N°:	
REVISION		REVISION	

LEGEND-2:
 Extension Berth
 Existing Berth
 New fence
 Reefer container yard

LEGENDS (Land Use):
 Warehouse
 Warehouse
 Workshop
 Radiation Room
 Generator
 General Offices
 Car Parking
 Port Car Parking
 X-Ray Radiation Room
 Security Area
 Masjid
 Cafeteria
 Power House
 ROAD
 Existing fence
 Existing rail
 GATE

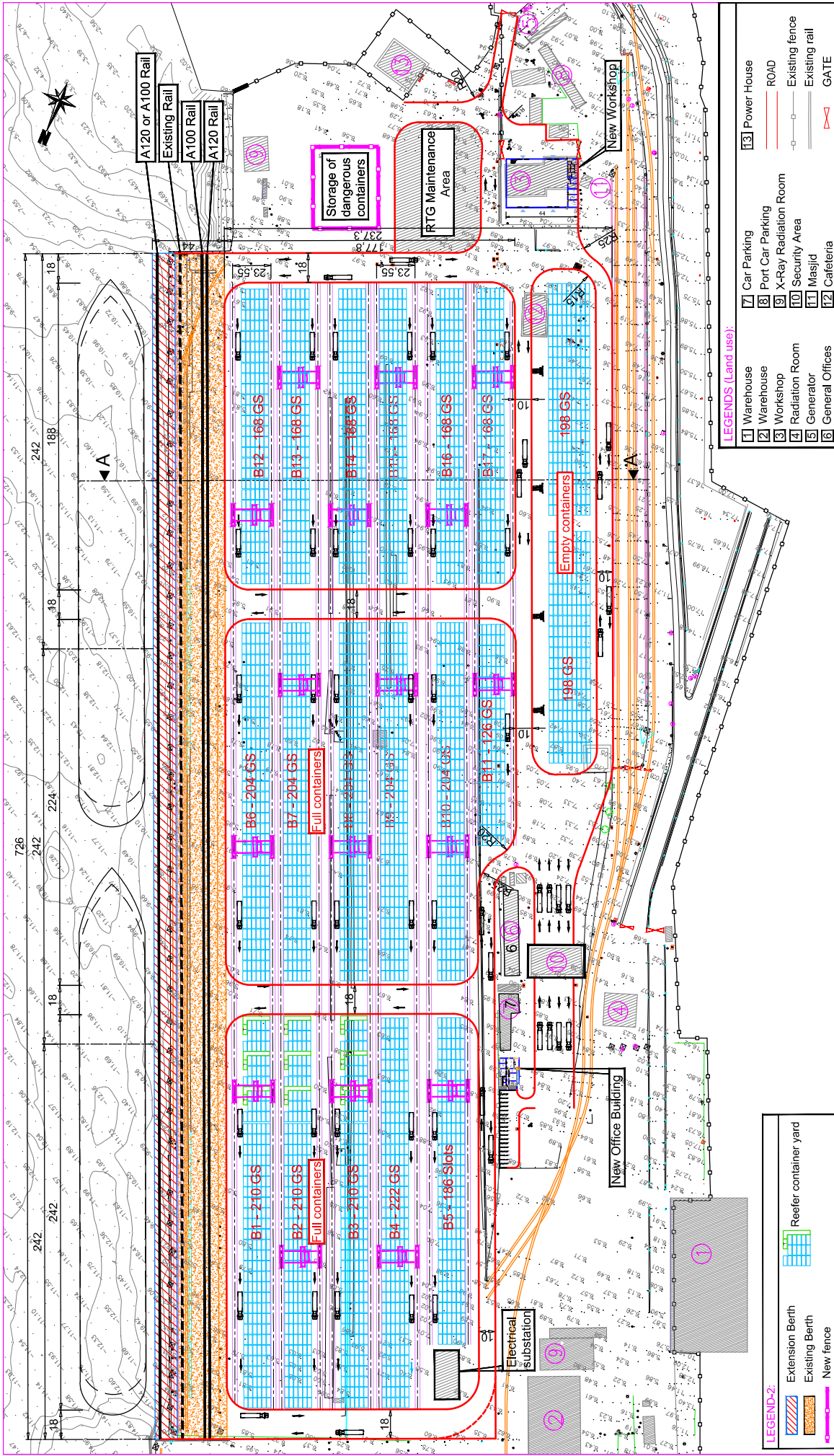

- LEGENDS (Land use):**
- 1 Warehouse
 - 2 Warehouse
 - 3 Workshop
 - 4 Radiation Room
 - 5 Generator
 - 6 General Offices
 - 7 Car Parking
 - 8 Port Car Parking
 - 9 X-Ray Radiation Room
 - 10 Security Area
 - 11 Masjid
 - 12 Cafeteria
 - 13 Power House
 - ROAD
 - Existing fence
 - Existing rail
 - GATE

- LEGEND-2:**
- Extension Berth
 - Existing Berth
 - New fence
 - Reefer container yard

MINISTRY OF WORKS AND TRANSPORT
TANZANIA PORTS AUTHORITY

PROJECTED MASTER PLAN
SHEET 2/3

* The contractor has to verify all the dimensions before execution. He will be responsible for errors or omissions that he does not raise on time.

Rev.	A	December 2023	LAN	Designed by	VISA	Checked by	HAM	MMB	Approved by	VISA	Nature of Modification	STATUS	Draft
PHASE: DED												FORMAT: A3	
LOT: BERTH 8-11												Scale(s): 1/2 000	
PROJECTED MASTER PLAN												Sheet N° :	
SHEET 2/3												DRAWING N° DW_000_004	
<small>PRELIMINARY STUDY, PRELIMINARY ENGINEERING DESIGN, DETAILED ENGINEERING DESIGN, PREPARATION OF THE TENDER DOCUMENTS FOR STRENGTHING AND IMPROVING OF BERTHS 8-11 AT DAR ES SALAJAM PORT (PHASE 1 & 2)</small>												REVISION	
<small>CONTRACT NO. 100/2019</small>												A	

22, Rue de l'Indépendance, Les Jardins de
Lac, Cas. N° 1032 Niamey, Niger
Tél: +227 9720 1000 - Fax: +227 9720 1010
E-Mail: studi@studim.com - Site web: www.studi.com

Container Terminal Niamey, Im. Bâtiment 1
21123 Niamey - Niger
Tél: +227 9740 7408-123 - Fax: +227 9740 7408-115
E-mail: jph@hpc-niamey.com



LEGEND:

	Borehole
	Trial Pits
	Dynamic Cone Penetration test
	Existing Berth
	Extension of Berth

LEGENDS (Land use):

	1 Warehouse
	2 Warehouse
	3 Workshop
	4 Radiation Room
	5 Generator
	6 General Offices
	7 Car Parking
	8 Port Car Parking
	9 X-Ray Radiation Room
	10 Existing fence
	11 Existing rail
	12 GATE
	13 Power House
	ROAD

MINISTRY OF WORKS AND TRANSPORT
TANZANIA PORTS AUTHORITY

GEOTECHNICAL INVESTIGATION PLAN

PHASE: DED
LOT: BERTH 8-11

A December 2023 LAN
Rev. Date

VISA Checked by VISA Approved by

HAM MMB
Checked by Approved by

First emission Nature of Modification STATUS

Draft A3

Scale(s): 1/2 000
Sheet N°: DW_000_006

CONTRACT PROJECT N°
PHASE & LOT
DETAILED DESIGN & S. S. P.

FORMAT: A3
Sheet N°: DW_000_006
DRAWING N°: GEN

REVISION A

FEASIBILITY STUDY, PRELIMINARY ENGINEERING DESIGN, DETAILED ENGINEERING DESIGN, PREPARATION OF THE TENDER DOCUMENTS FOR STRENGTHING AND IMPROVING OF BERTHS 8-11 AT DAR ES SALAM PORT (PHASE 1 & II)

STUDI INTERNATIONAL
Cotonou, Benin, République du Bénin
Tel: +229 22221200 - Fax: +229 22221210
E-mail: studi@studi.com - Site web: www.studi.com

HPC
Cotonou, République du Bénin
Tel: +229 22221200 - Fax: +229 22221210
E-mail: hpc@hpc-benin.com

* The contractor has to verify all the dimensions before execution. He will be responsible for errors or omissions that he does not raise on time.