

THE UNITED REPUBLIC OF TANZANIA  
**MINISTRY OF MINERALS**  
**MINING COMMISSION**

THE MINING (MINERAL RIGHTS) REGULATIONS, 2018  
**PRIMARY MINING LICENCE 0330TNG**  
***The Mining Act, Cap. 123***

The exclusive right, subject to the provisions of ***The Mining Act, Cap. 123*** and the regulations made thereunder or which may come into force during the continuance of this primary mining licence or any renewal thereof is hereby granted to M/S **Godfrey Stephen Bitesigirwe** of **P.O Box 33507 Dar es Salaam-Tanzania** (hereinafter called the Licensee), to prospect and mine for **Gold** at **Kwandege** in **Handeni, Kilindi** District, QDS **147/4** over an area described overleaf (Annex A).

This Licence, unless sooner cancelled, suspended or surrendered pursuant to the provisions of ***The Mining Act, Cap. 123*** shall be valid for a period of **seven (7)** years, effective from the date of grant.

Granted this ..... 05<sup>TH</sup> ..... day of ..... NOVEMBER ..... 2019

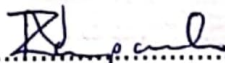
  
.....  
*Zabibu A. Napacho*

For: **EXECUTIVE SECRETARY**

**ANNEX A**

**DESCRIPTION OF THE PRIMARY MINING LICENCE AREA**

The Primary Mining Licence is at **Kwandege** in **Handeni, Kilindi** District, QDS **147/4** defined by the following corner co-ordinates (Arc 1960):

Corner	Latitude	Longitude
1	- 05 deg. 48 min. 19.81 sec.	37 deg. 54 min. 24.34 sec.
2	- 05 deg. 48 min. 19.84 sec.	37 deg. 54 min. 41.09 sec.
3	- 05 deg. 48 min. 26.09 sec.	37 deg. 54 min. 41.08 sec.
4	- 05 deg. 48 min. 26.09 sec.	37 deg. 54 min. 24.33 sec.

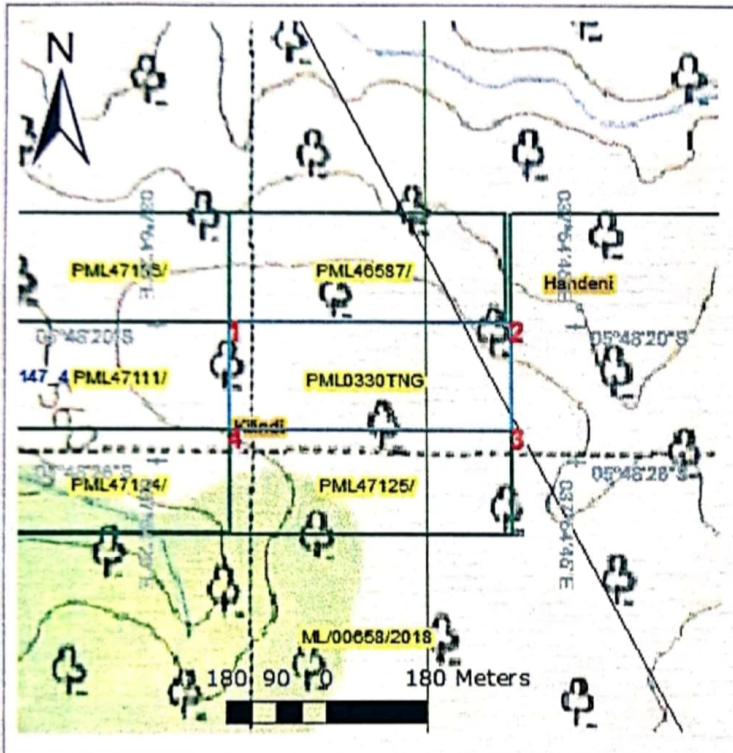

Legend	
Licensed area	
License Number	<b>PML0330TNG</b>
District	<b>Handeni, Kilindi</b>
Direction	

An area of approximately **9.91** Hectares.

**ANNUAL RENT PAYMENTS**

Year	ERV	Amount (TShs.)	Date	Signature & Stamp
1.	27261456	891,900/=	27/19/9/2019	
2.	.....	.....	.....	.....
3.	.....	.....	.....	.....
4.	.....	.....	.....	.....
5.	.....	.....	.....	.....
6.	.....	.....	.....	.....
7.	.....	.....	.....	.....

THE UNITED REPUBLIC OF TANZANIA  
**MINISTRY OF MINERALS**

**MINING COMMISSION**

THE MINING (MINERAL RIGHTS) REGULATIONS, 2018  
**PRIMARY MINING LICENCE 0331TNG**  
*The Mining Act, Cap. 123*

The exclusive right, subject to the provisions of *The Mining Act, Cap. 123* and the regulations made thereunder or which may come into force during the continuance of this primary mining licence or any renewal thereof is hereby granted to M/S **Godfrey Stephen Bitesigirwe** of **P.O Box 33507 Dar es Salaam-Tanzania** (hereinafter called the Licensee), to prospect and mine for **Gold** at **Kwandege** in **Handeni, Kilindi** District, QDS **147/4** over an area described overleaf (Annex A).

This Licence, unless sooner cancelled, suspended or surrendered pursuant to the provisions of *The Mining Act, Cap. 123* shall be valid for a period of **seven (7)** years, effective from the date of grant.

Granted this ..... <sup>05<sup>TH</sup></sup> ..... day of ..... **NOVEMBER** ..... 2019

..... 

*Zabibu A. Napacho*

For: **EXECUTIVE SECRETARY**

**ANNEX A**

**DESCRIPTION OF THE PRIMARY MINING LICENCE AREA**

The Primary Mining Licence is at **Kwandege** in **Handeni, Kilindi** District, QDS **147/4** defined by the following corner co-ordinates (Arc 1960):

Corner	Latitude	Longitude
1	- 05 deg. 48 min. 13.39 sec.	37 deg. 54 min. 24.35 sec.
2	- 05 deg. 48 min. 13.42 sec.	37 deg. 54 min. 40.82 sec.
3	- 05 deg. 48 min. 19.84 sec.	37 deg. 54 min. 40.82 sec.
4	- 05 deg. 48 min. 19.81 sec.	37 deg. 54 min. 24.34 sec.

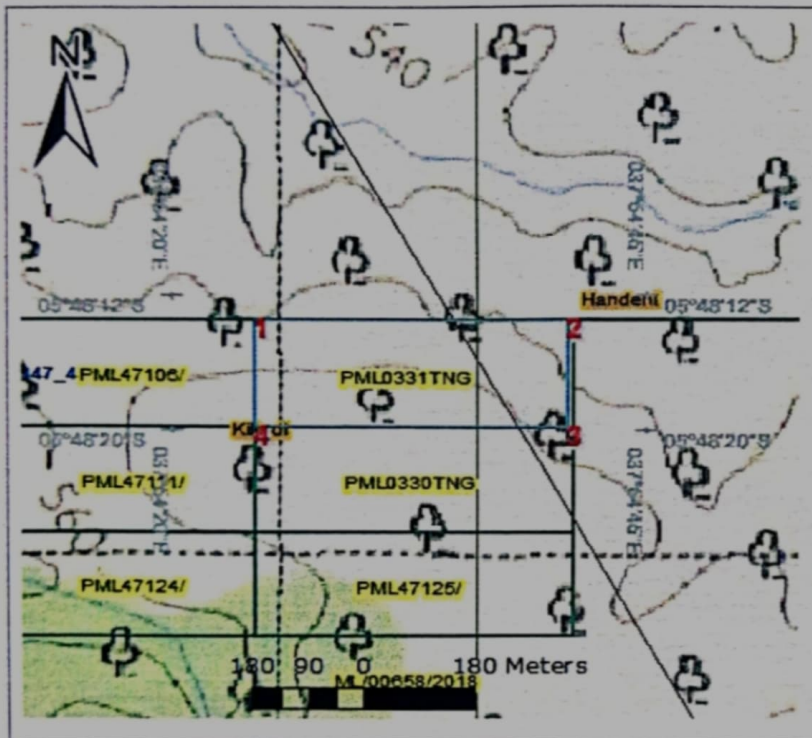

Legend	
Licensed area	
License Number	<b>PML0331TNG</b>
District	Handeni, Kilindi
Direction	

An area of approximately **9.99** Hectares.

**ANNUAL RENT PAYMENTS**

Year	ERV	Amount (TShs.)	Date	Signature & Stamp
1.	<u>27261458</u>	<u>899,100/=</u>	<u>19/09/2019</u>	
2.	.....	.....	.....	.....
3.	.....	.....	.....	.....
4.	.....	.....	.....	.....
5.	.....	.....	.....	.....
6.	.....	.....	.....	.....
7.	.....	.....	.....	.....

  
THE UNITED REPUBLIC OF TANZANIA  
**MINISTRY OF MINERALS**  
**MINING COMMISSION**

THE MINING (MINERAL RIGHTS) REGULATIONS, 2018  
**PRIMARY MINING LICENCE 0332TNG**  
***The Mining Act, Cap. 123***

The exclusive right, subject to the provisions of ***The Mining Act, Cap. 123*** and the regulations made thereunder or which may come into force during the continuance of this primary mining licence or any renewal thereof is hereby granted to M/S **Godfrey Stephen Bitesigirwe** of **P.O Box 33507 Dar es Salaam-Tanzania** (hereinafter called the Licensee), to prospect and mine for **Gold** at **Kwandege** in **Kilindi** District, QDS **147/4** over an area described overleaf (Annex A).

This Licence, unless sooner cancelled, suspended or surrendered pursuant to the provisions of ***The Mining Act, Cap. 123*** shall be valid for a period of **seven (7)** years, effective from the date of grant.

Granted this .....<sup>TH</sup>05..... day of .....NOVEMBER.....2019

  
.....  
Zabibu A. Napacho  
For: **EXECUTIVE SECRETARY**

**ANNEX A**

**DESCRIPTION OF THE PRIMARY MINING LICENCE AREA**

The Primary Mining Licence is at **Kwandege** in **Kilindi** District, QDS **147/4** defined by the following corner co-ordinates (Arc 1960):

Corner	Latitude	Longitude
1	- 05 deg. 48 min. 13.39 sec.	37 deg. 54 min. 24.35 sec.
2	- 05 deg. 48 min. 19.81 sec.	37 deg. 54 min. 24.34 sec.
3	- 05 deg. 48 min. 19.72 sec.	37 deg. 54 min. 8.48 sec.
4	- 05 deg. 48 min. 13.36 sec.	37 deg. 54 min. 8.48 sec.

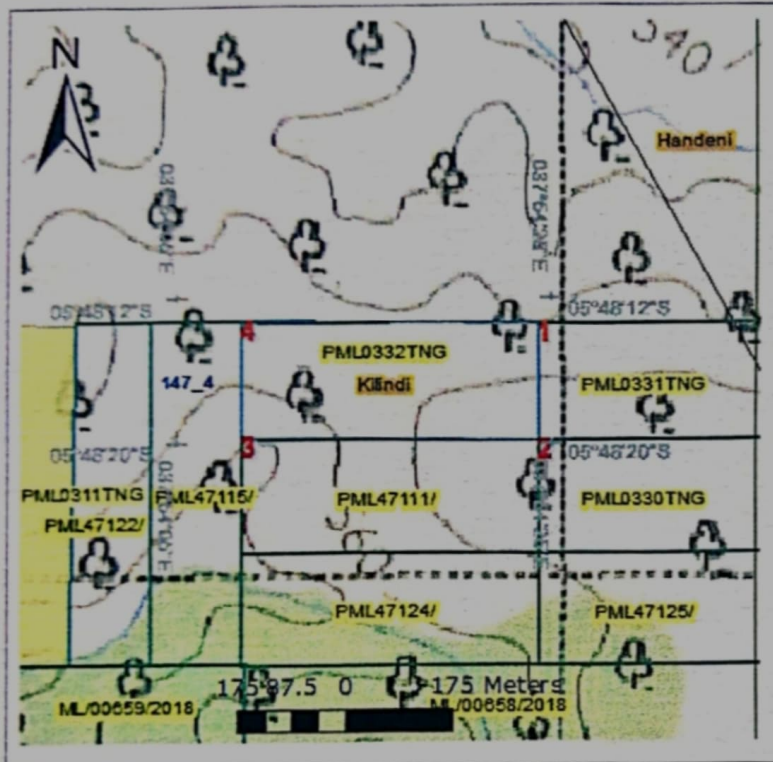

Legend	
Licensed area	
License Number	<b>PML0332TNG</b>
District	<b>Kilindi</b>
Direction	

An area of approximately **9.58** Hectares.

**ANNUAL RENT PAYMENTS**

Year	ERV	Amount (TShs.)	Date	Signature & Stamp
1.	27261456	862,200/2	19/09/2015	
2.	.....	.....	.....	.....
3.	.....	.....	.....	.....
4.	.....	.....	.....	.....
5.	.....	.....	.....	.....
6.	.....	.....	.....	.....
7.	.....	.....	.....	.....



TANZANIA



## Register of Companies Detailed information

**Information date and time:** 23/04/2024 17:08:15

**Last update date and time:** 28/10/2022 16:35:00

**Registration date and time:** 25/09/2019 19:45:38

1. **Status:** Registered
2. **Incorporation number:** 140015989
3. **Company:** G.S.B GEO CONSULTANT LIMITED
4. **Company type:** Private company Limited by shares
5. **Registered office:** Region Dar Es Salaam, District Kinondoni, Ward Mikocheni, Postal code 14112, Street Mikocheni Light Industrial Area, Road ITV Road , Plot number 82A, Block number 10, House number 22
6. **Contacts:** Email: gbitesigirwe@gmail.com, Mob no/Tel no: 255758464369, P.O.Box 33507
7. **Business activity:**
  - 0899 - Other mining and quarrying n.e.c., Main activity
  - 4100 - Construction of buildings, Main activity
  - 4390 - Other specialized construction activities, Main activity
  - 6810 - Real estate activities with own or leased property, Main activity
  - 4921 - Urban and suburban passenger land transport, Main activity
  - 5221 - Service activities incidental to land transportation, Main activity
  - 0161 - Support activities for crop production, Main activity
  - 0163 - Post-harvest crop activities
  - 3290 - Other manufacturing n.e.c.
  - 4620 - Wholesale of agricultural raw materials and live animals
  - 4649 - Wholesale of other household goods
  - 4659 - Wholesale of other machinery and equipment
  - 9609 - Other personal service activities n.e.c.
8. **Directors / Directors in the country of origin:** GODFREY STEPHEN BITESIGIRWE, Tanzanian  
RICHARD EMMANUEL BUNNE, Tanzanian  
PETER NICHOLAUS MWAKYEMBE, Tanzanian
9. **Company secretary / Company secretary in the country of origin:** SALHA YUSUPH RASHID, Tanzania
10. **Authorised share capital:** 20000000 TZS
11. **Class of shares:** Class Ordinary: 100 shares, 200000 TZS/share, 20000000 TZS
12. **Shareholders:** GODFREY STEPHEN BITESIGIRWE Class Ordinary 50 shares taken  
RICHARD EMMANUEL BUNNE Class Ordinary 10 shares taken  
PETER NICHOLAUS MWAKYEMBE Class Ordinary 5 shares taken  
ABDALAH MOHAMED KITUMBI Class Ordinary 5 shares taken

Information ordered by: MIRIAM FRANCIS

NOTE. Information printed from the Register of Company is true and complete as per extract generation date and time. Please be advised to refer to the Online Registration System at BRELA ([ors.brela.go.tz](http://ors.brela.go.tz)) for an up-to-date information regarding given Company.

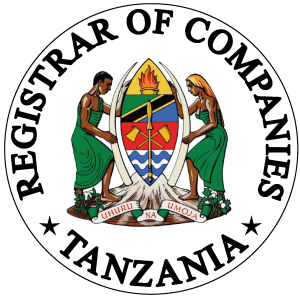

**Princ. Asst. Registrar of Companies**