



**NOTES**

1. All drawings are in millimeters unless otherwise stated
2. All levels are in meters
3. For the structural elements refer to structural drawings
4. All drawings should be read in conjunction with other relevant architectural, structural, mechanical, electrical drawings and all relevant sections of the specifications.
5. All dimensions shall be confirmed on site and any discrepancies thereof shall be referred to the architect before commencement of any works.
6. All dimensions must be read off and not scaled from the drawing.
7. All works shall conform to the regulations of the Environmental Management Authority in force.

Client  
 P.O. BOX .....  
 ARUSHA, TANZANIA

Project  
**PROPOSED TENT LODGE BUILDING TO BE BUILT AT SERENGETI NATIONAL PARK AT MARA**

Consultants

Issue stamp

Subject **3D VIEWS**

Scale:	designed by	EDWIN S Eric G
Date:	drawn by	EDWIN S Eric G
DEC. 2023	checked by	

**ARCHITECTURAL**

Drawing No.  
 Job No.

**NOTES**

1. All drawings are in millimeters unless otherwise stated
2. All levels are in meters
3. For the structural elements refer to structural drawings
4. All drawings should be read in conjunction with other relevant architectural, structural, mechanical, electrical drawings and all relevant sections of the specifications.
5. All dimensions shall be confirmed on site and any discrepancies thereof shall be referred to the architect before commencement of any works.
6. All dimensions must be read off and not scaled from the drawing.
7. All works shall conform to the regulations of the Environmental Management Authority in force.



Client

.....  
 P.O. BOX .....  
 ARUSHA, TANZANIA

Project

**PROPOSED TENT LODGE BUILDING TO BE BUILT AT SERENGETI NATIONAL PARK AT MARA**

Consultants

Issue stamp

Subject 3D VIEWS

Scale:		designed by	EDWIN S ERIC G
Date:	DEC. 2023	drawn by	EDWIN S ERIC G
		checked by	

**ARCHITECTURAL**

Drawing No.

Job No.

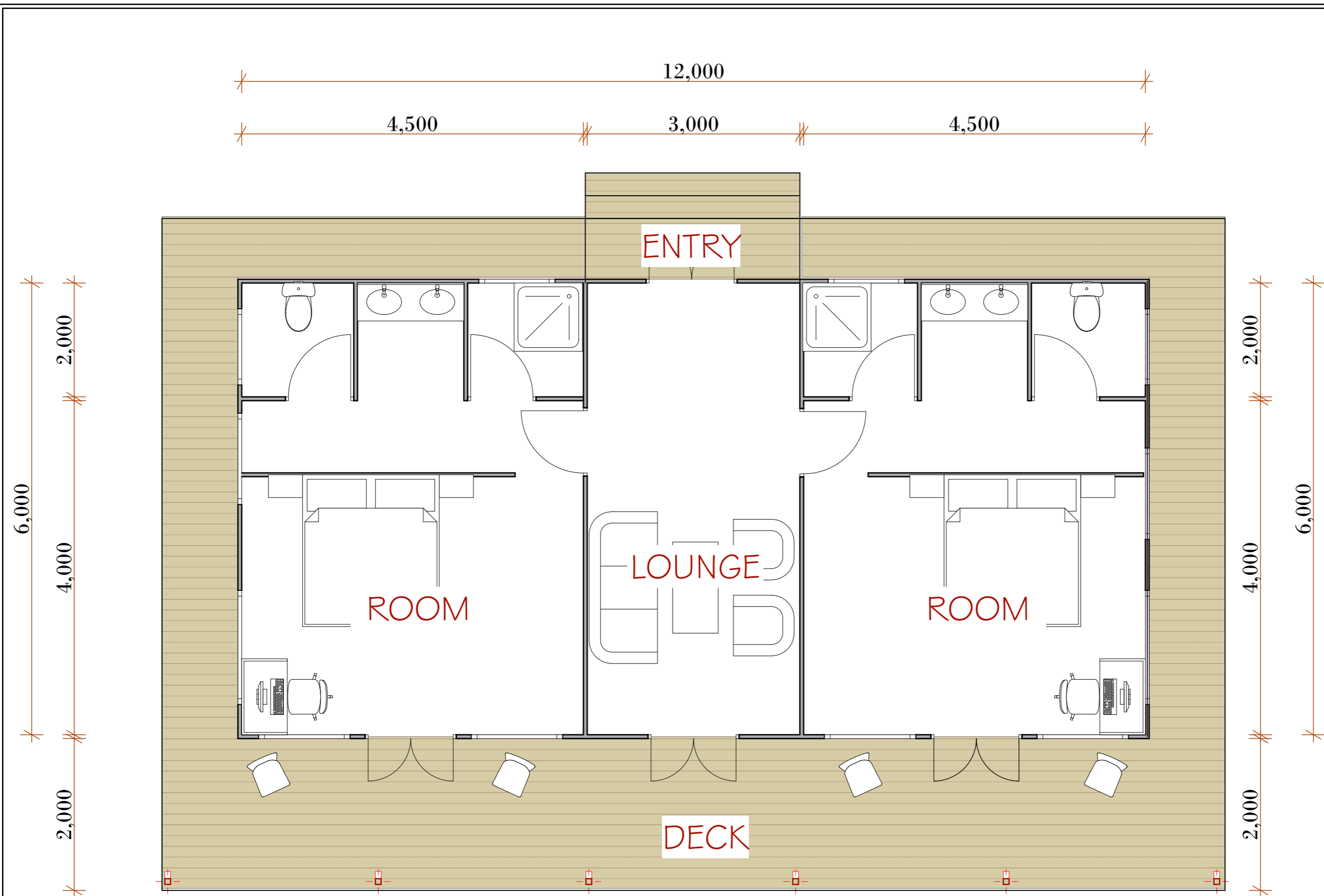

# FAMILY ROOM VILLA

## NOTES

1. All drawings are in millimeters unless otherwise stated
2. All levels are in meters
3. For the structural elements refer to structural drawings
4. All drawings should be read in conjunction with other relevant architectural, structural, mechanical, electrical drawings and all relevant sections of the specifications.
5. All dimensions shall be confirmed on site and any discrepancies thereof shall be referred to the architect before commencement of any works.
6. All dimensions must be read off and not scaled from the drawing.
7. All works shall conform to the regulations of the Environmental Management Authority in force.

Client

P.O. BOX .....  
ARUSHA, TANZANIA

Project

PROPOSED TENT LODGE BUILDING TO BE BUILT AT SERENGETI NATIONAL PARK AT MARA

Consultants

Issue stamp

Subject	FLOOR PLAN		
Scale:	1:50	designed by	EDWIN S ERIC G
Date:	DEC. 2023	drawn by	EDWIN S ERIC G
		checked by	

## ARCHITECTURAL

Drawing No.

Job No.

**NOTES**

1. All drawings are in millimeters unless otherwise stated
2. All levels are in meters
3. For the structural elements refer to structural drawings
4. All drawings should be read in conjunction with other relevant architectural, structural, mechanical, electrical drawings and all relevant sections of the specifications.
5. All dimensions shall be confirmed on site and any discrepancies thereof shall be referred to the architect before commencement of any works.
6. All dimensions must be read off and not scaled from the drawing.
7. All works shall conform to the regulations of the Environmental Management Authority in force.

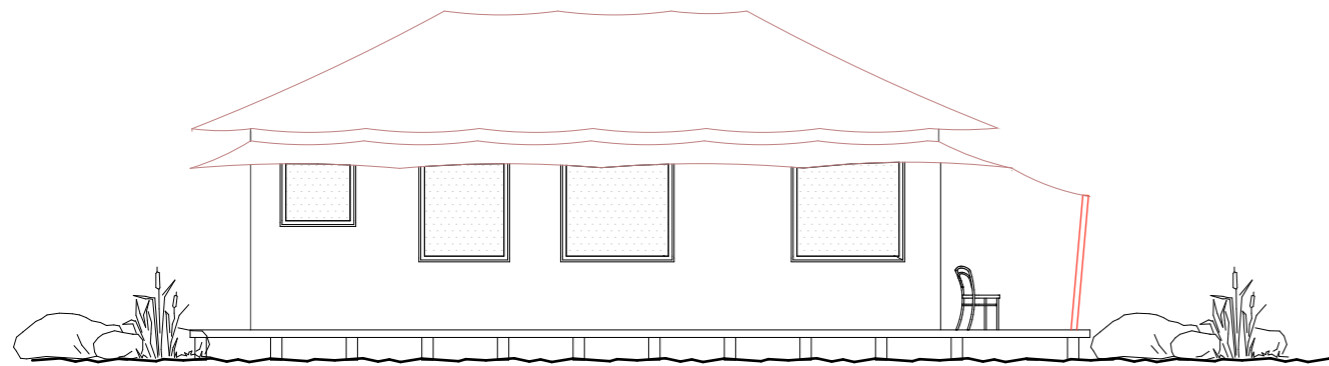

LEFT SIDE ELEVATION

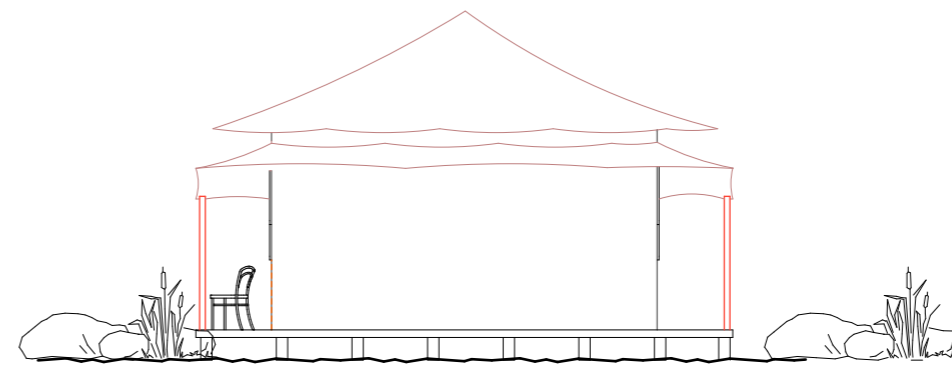

REAR ELEVATION

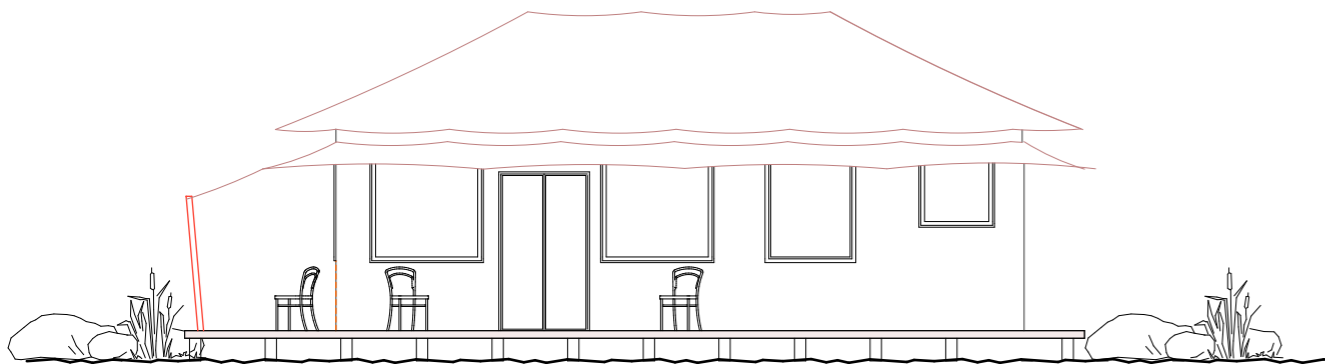

RIGHT SIDE ELEVATION

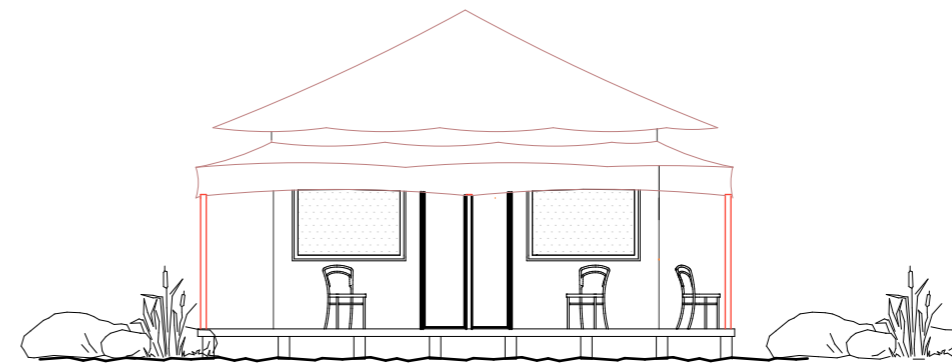

FRONT ELEVATION

Client

.....  
 P.O. BOX .....  
 ARUSHA, TANZANIA

Project

**PROPOSED TENT LODGE BUILDING TO BE BUILT AT SERENGETI NATIONAL PARK AT MARA**

Consultants

Issue stamp

Subject			
ELEVATIONS			
Scale:	1:100	designed by	EDWIN S ERIC G
Date:	DEC. 2023	drawn by	EDWIN S ERIC G
		checked by	

**ARCHITECTURAL**

Drawing No.

Job No.

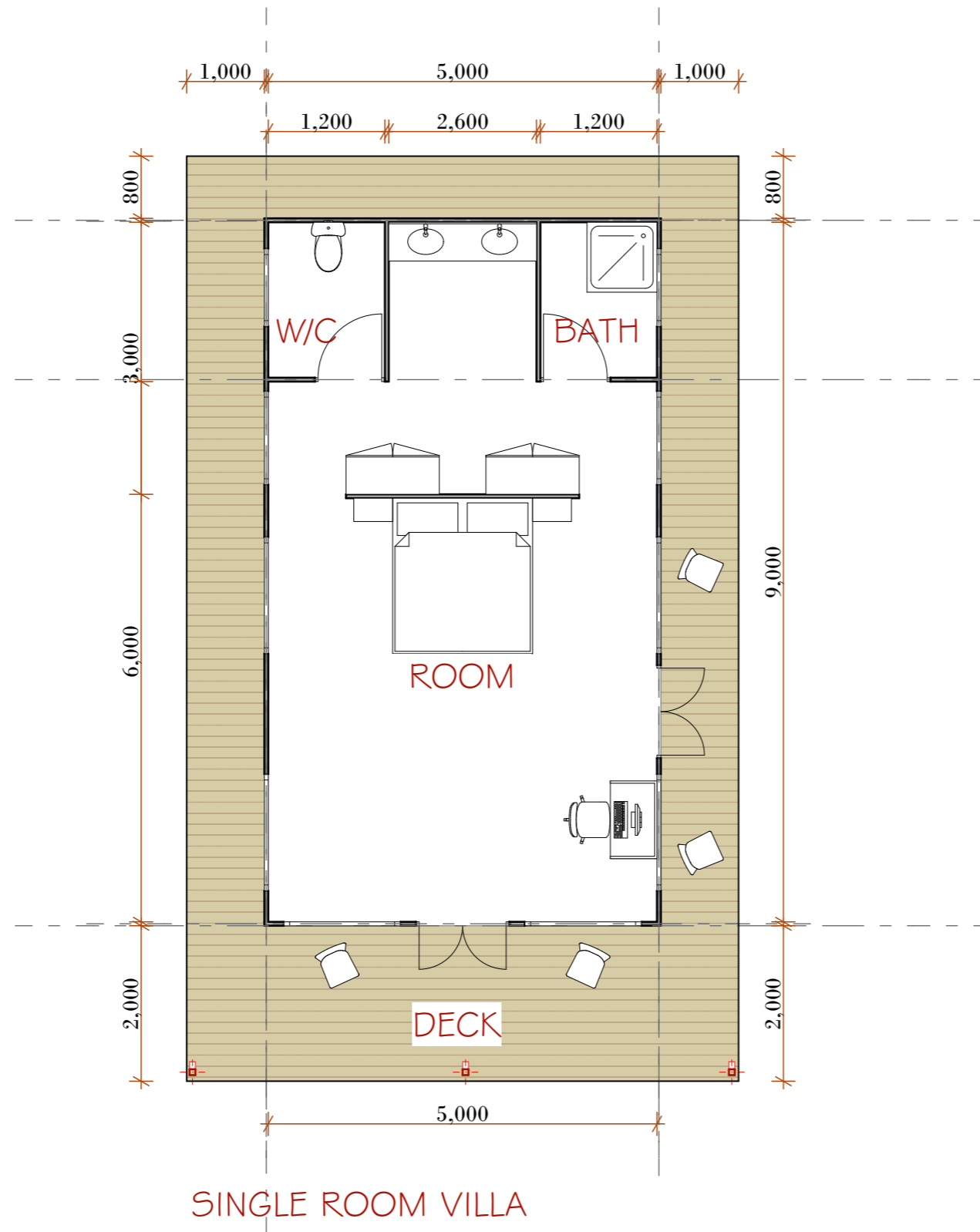

**NOTES**

1. All drawings are in millimeters unless otherwise stated
2. All levels are in meters
3. For the structural elements refer to structural drawings
4. All drawings should be read in conjunction with other relevant architectural, structural, mechanical, electrical drawings and all relevant sections of the specifications.
5. All dimensions shall be confirmed on site and any discrepancies thereof shall be referred to the architect before commencement of any works.
6. All dimensions must be read off and not scaled from the drawing.
7. All works shall conform to the regulations of the Environmental Management Authority in force.

Client

.....  
P.O. BOX .....  
ARUSHA, TANZANIA

Project

**PROPOSED TENT LODGE BUILDING TO BE BUILT AT SERENGETI NATIONAL PARK AT MARA**

Consultants

Issue stamp

Subject	FLOOR PLAN	SINGLE ROOM VILLA
Scale:	1:75	designed by EDWIN G Eric G
Date:	DEC. 2023	drawn by EDWIN G Eric G
		checked by

**ARCHITECTURAL**

Drawing No.

Job No.

**NOTES**

1. All drawings are in millimeters unless otherwise stated
2. All levels are in meters
3. For the structural elements refer to structural drawings
4. All drawings should be read in conjunction with other relevant architectural, structural, mechanical, electrical drawings and all relevant sections of the specifications.
5. All dimensions shall be confirmed on site and any discrepancies thereof shall be referred to the architect before commencement of any works.
6. All dimensions must be read off and not scaled from the drawing.
7. All works shall conform to the regulations of the Environmental Management Authority in force.

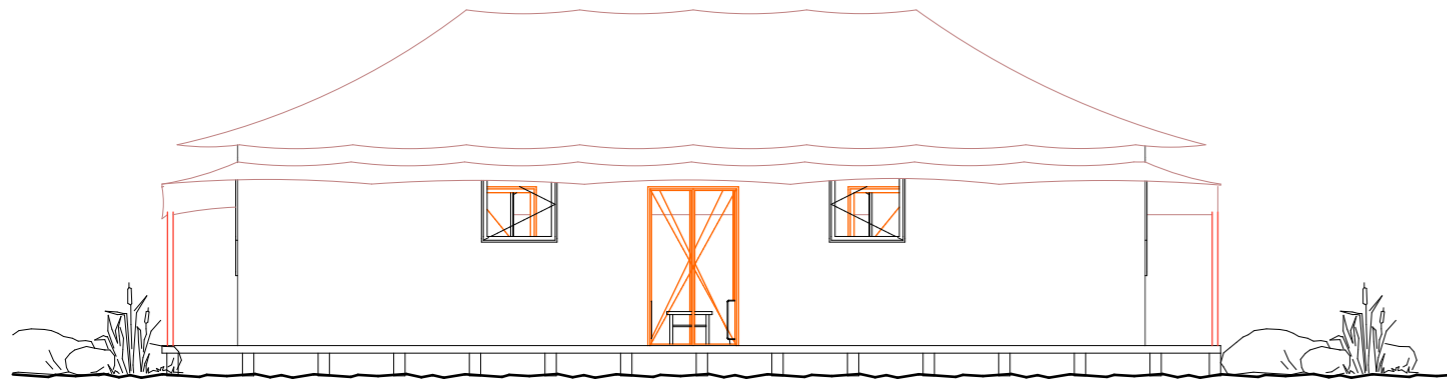

REAR ELEVATION

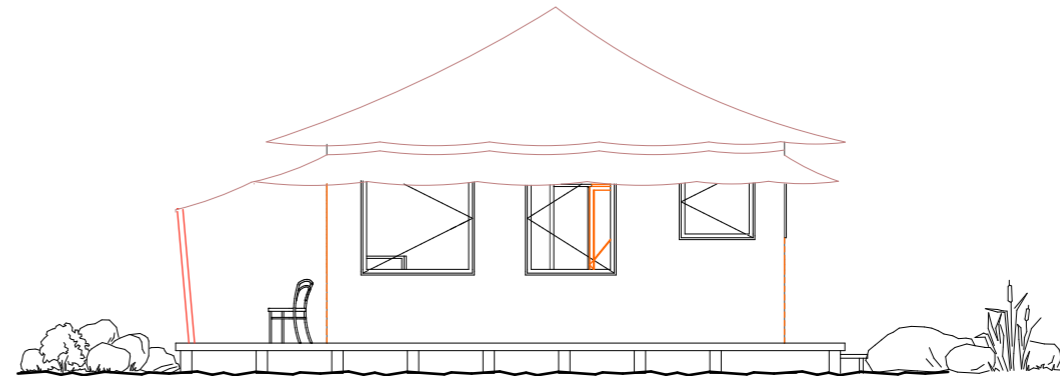

RIGHT SIDE ELEVATION

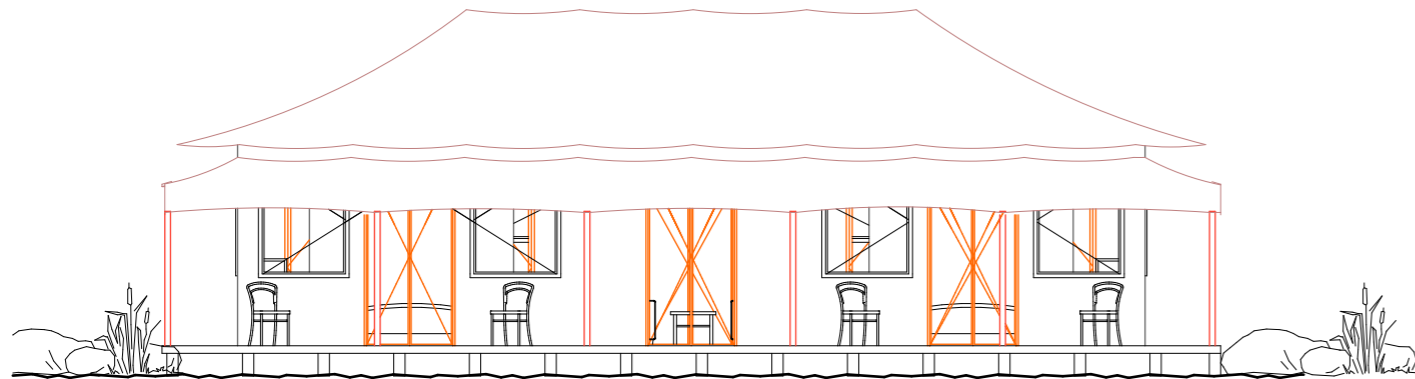

FRONT ELEVATION

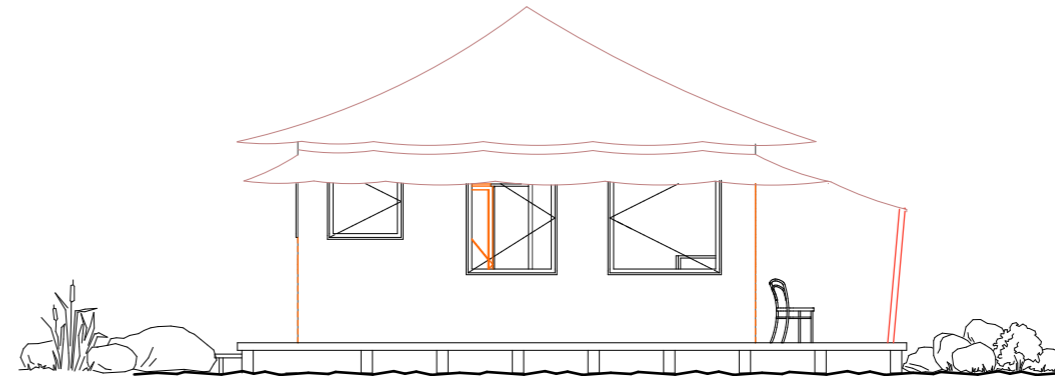

LEFT SIDE ELEVATION

Client  
 .....  
 P.O. BOX .....  
 ARUSHA, TANZANIA

Project  
**PROPOSED TENT LODGE BUILDING TO BE BUILT AT SERENGETI NATIONAL PARK AT MARA**

Consultants

Issue stamp

Subject  
 ELEVATIONS

Scale:	1:100	designed by	EDWIN S ERIC G
Date:	DEC. 2023	drawn by	EDWIN S ERIC G
		checked by	

**ARCHITECTURAL**

Drawing No.  
 Job No.

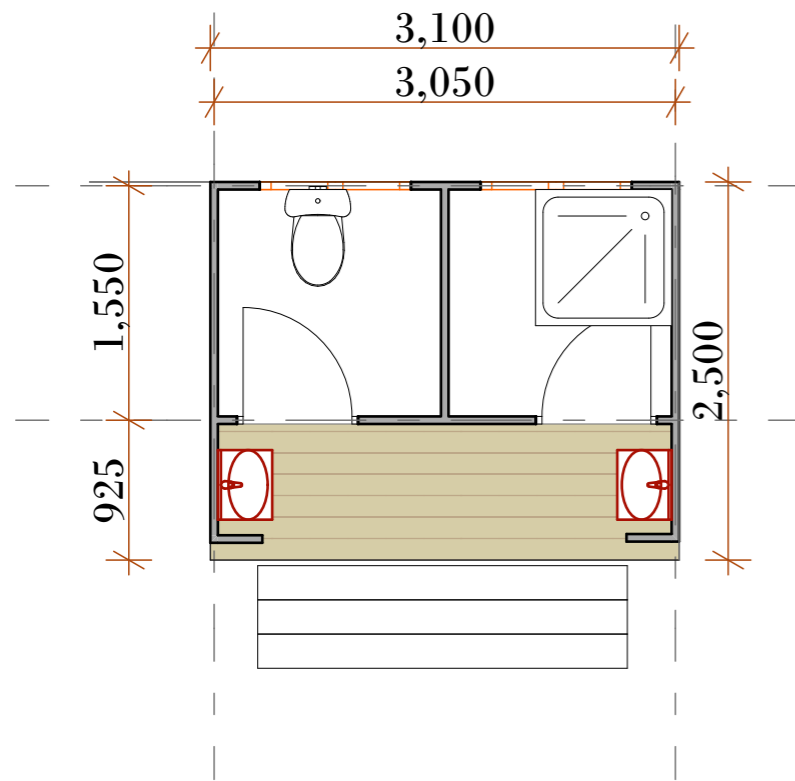

WASHROOMS  
 AREA = 7.8m<sup>2</sup>



FRONT ELEVATIONS

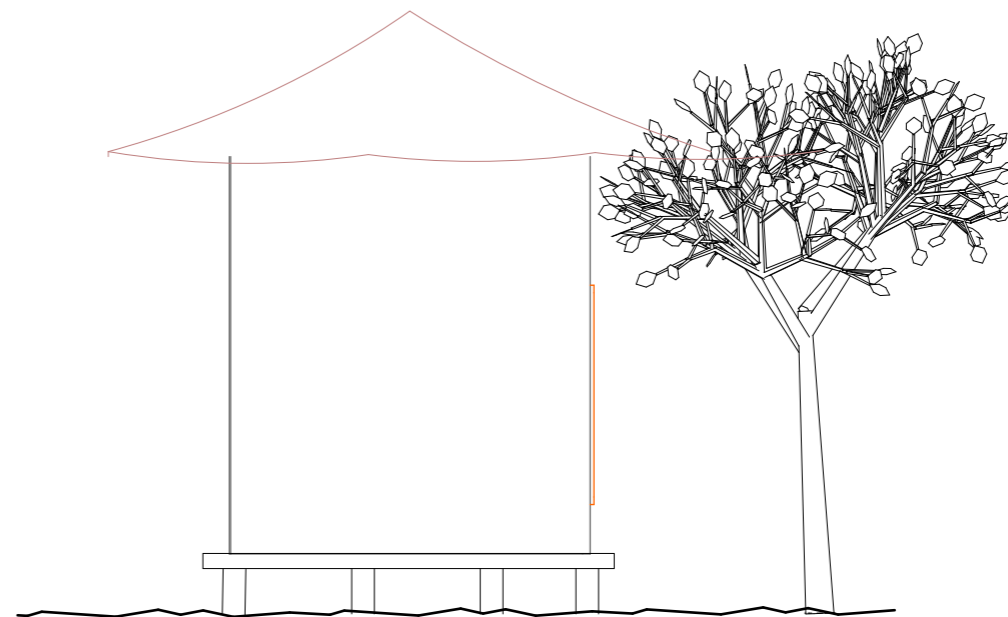

SIDE VIEWS

NOTES

1. All drawings are in millimeters unless otherwise stated
2. All levels are in meters
3. For the structural elements refer to structural drawings
4. All drawings should be read in conjunction with other relevant architectural, structural, mechanical, electrical drawings and all relevant sections of the specifications.
5. All dimensions shall be confirmed on site and any discrepancies thereof shall be referred to the architect before commencement of any works.
6. All dimensions must be read off and not scaled from the drawing.
7. All works shall conform to the regulations of the Environmental Management Authority in force.

Client

P.O. BOX .....  
 ARUSHA, TANZANIA

Project

PROPOSED TENT LODGE BUILDING TO BE  
 BUILT AT SERENGETI NATIONAL PARK AT  
 MARA

Consultants

Issue stamp

Subject

WASHROOMS

Scale:	1:50	designed by	EDWIN B ERIC G
Date:	DEC. 2023	drawn by	EDWIN B ERIC G
		checked by	

ARCHITECTURAL

Drawing No.

Job No.

**NOTES**

1. All drawings are in millimeters unless otherwise stated
2. All levels are in meters
3. For the structural elements refer to structural drawings
4. All drawings should be read in conjunction with other relevant architectural, structural, mechanical, electrical drawings and all relevant sections of the specifications.
5. All dimensions shall be confirmed on site and any discrepancies thereof shall be referred to the architect before commencement of any works.
6. All dimensions must be read off and not scaled from the drawing.
7. All works shall conform to the regulations of the Environmental Management Authority in force.

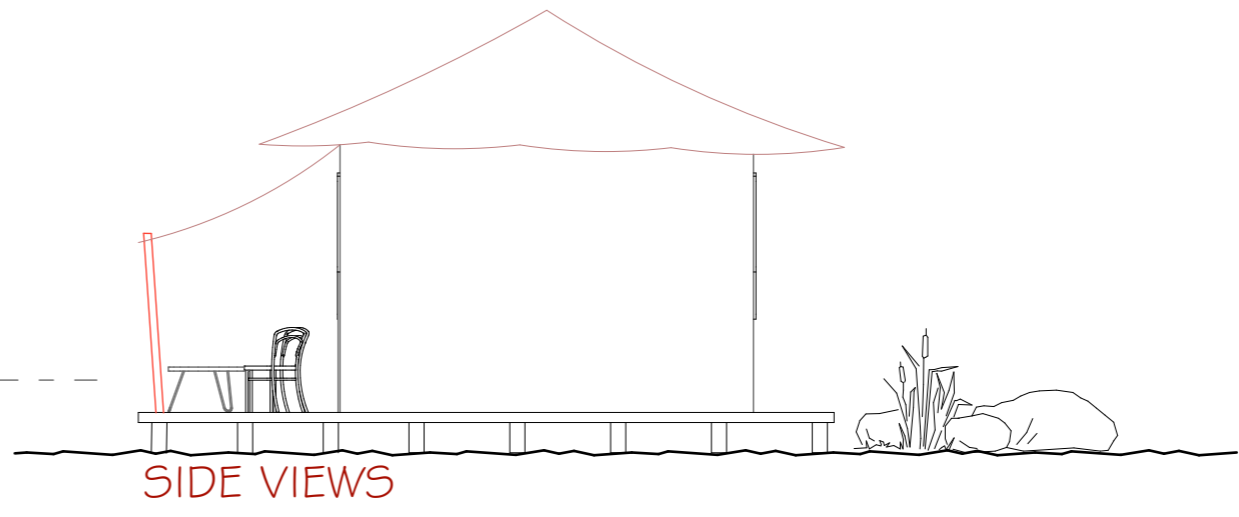
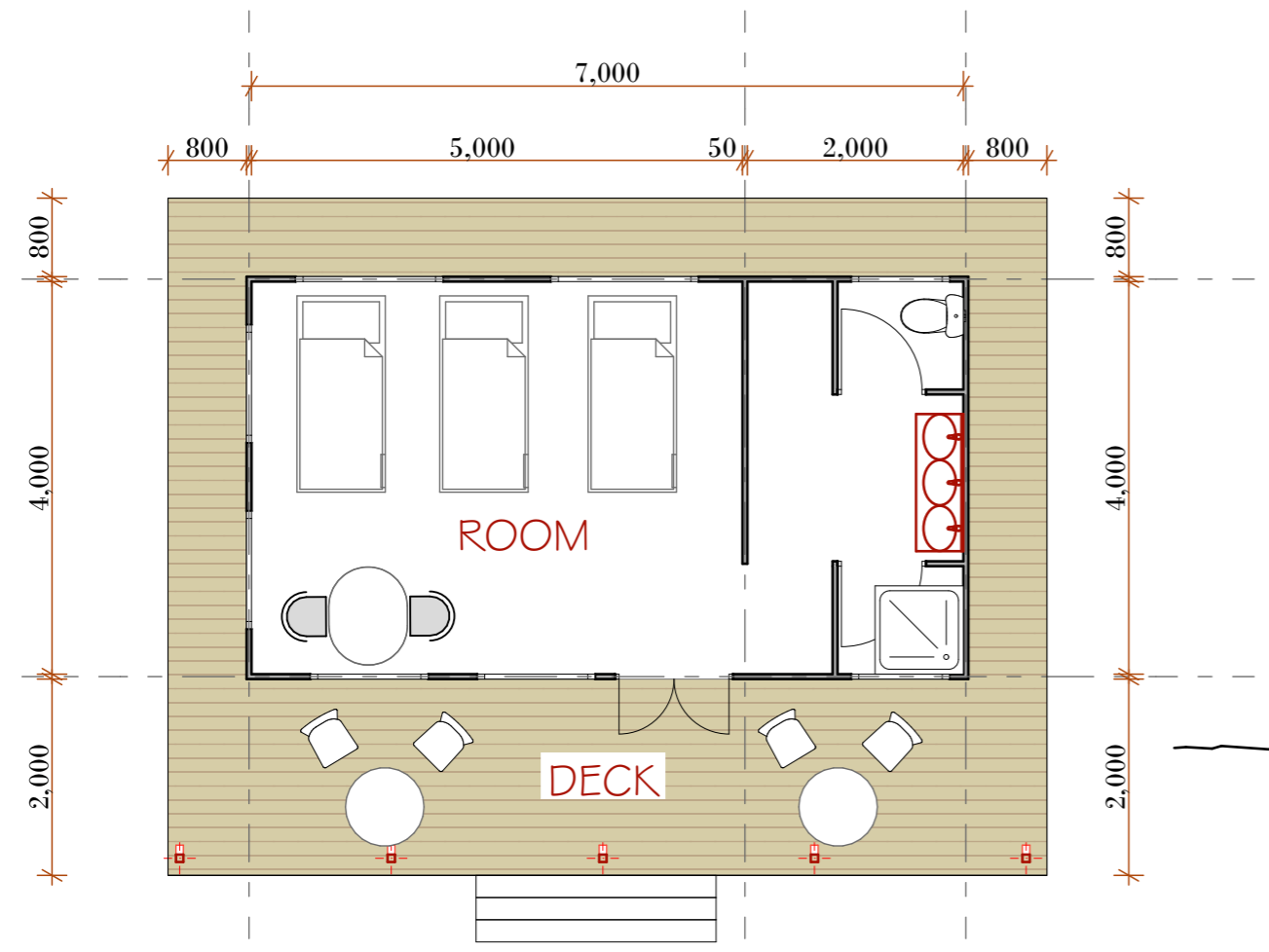

STAFF & DRIVERS  
SELF CONTAINED ROOMS  
AREA=69m<sup>2</sup>

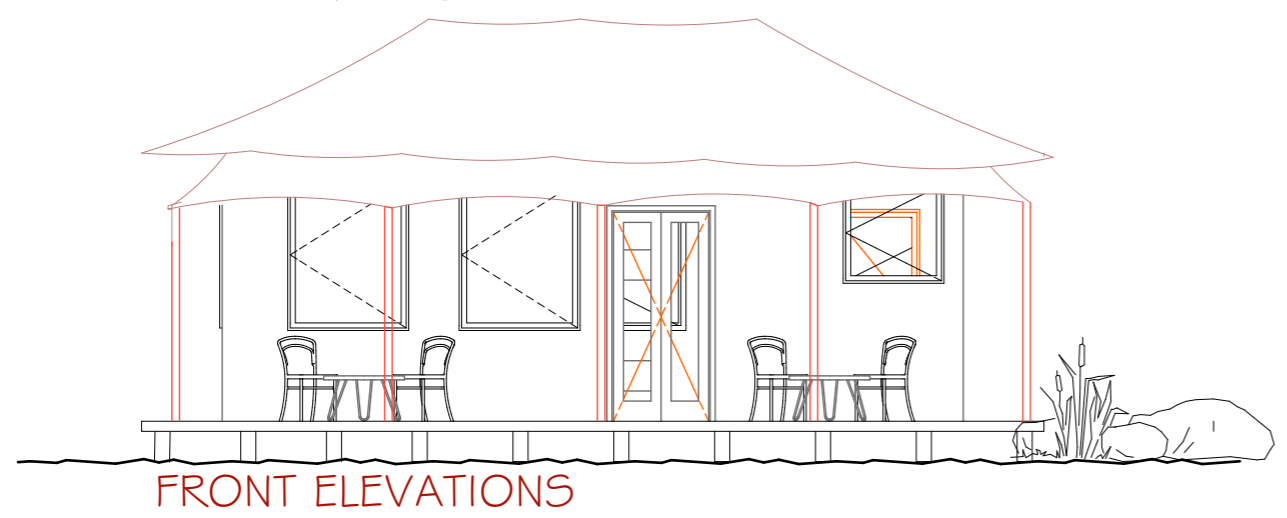

Client  
P.O. BOX .....  
ARUSHA, TANZANIA

Project  
**PROPOSED TENT LODGE BUILDING TO BE BUILT AT SERENGETI NATIONAL PARK AT MARA**

Consultants

Issue stamp

Subject STAFF AND DRIVERS ROOMS

Scale:	1:75	designed by	EDWIN G Eric G
Date:	DEC. 2023	drawn by	EDWIN G Eric G
		checked by	

**ARCHITECTURAL**

Drawing No.  
Job No.

**NOTES**

1. All drawings are in millimeters unless otherwise stated
2. All levels are in meters
3. For the structural elements refer to structural drawings
4. All drawings should be read in conjunction with other relevant architectural, structural, mechanical, electrical drawings and all relevant sections of the specifications.
5. All dimensions shall be confirmed on site and any discrepancies thereof shall be referred to the architect before commencement of any works.
6. All dimensions must be read off and not scaled from the drawing.
7. All works shall conform to the regulations of the Environmental Management Authority in force.

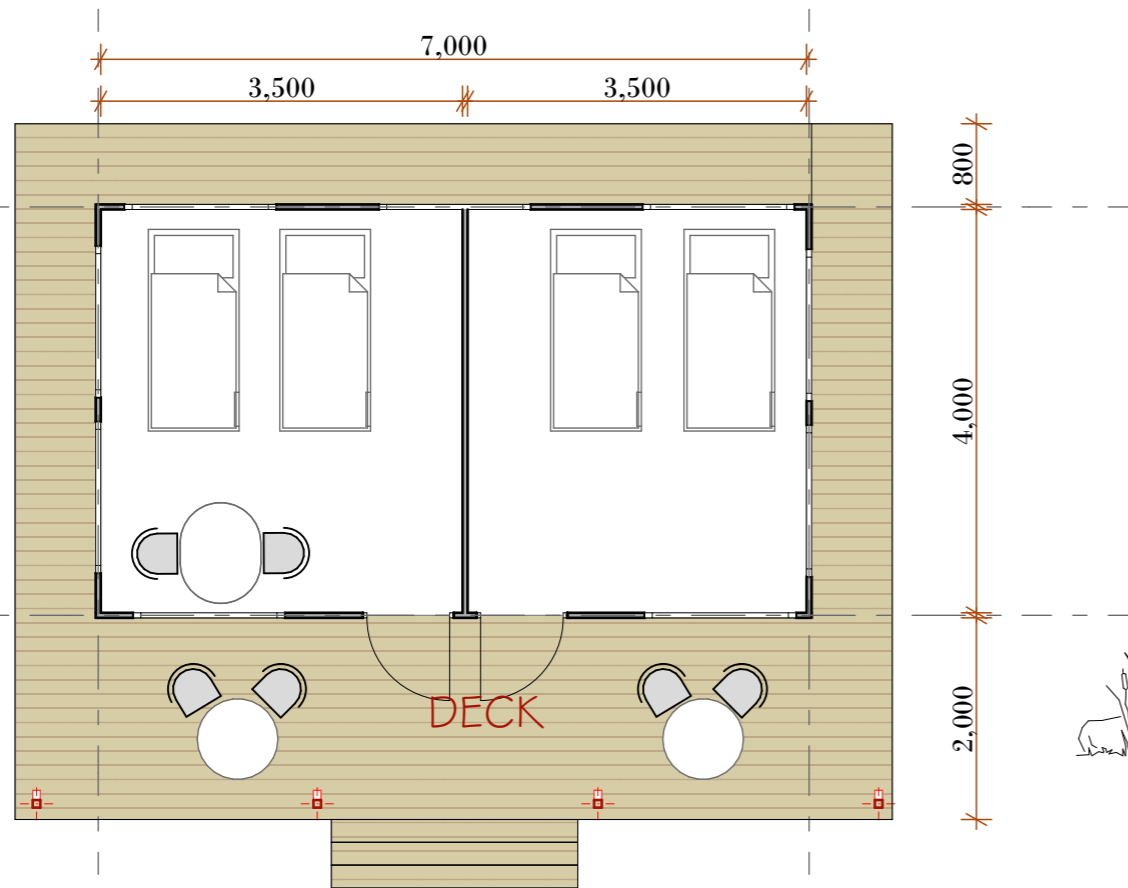

STAFF & DRIVERS

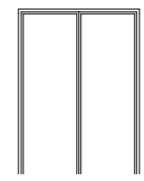
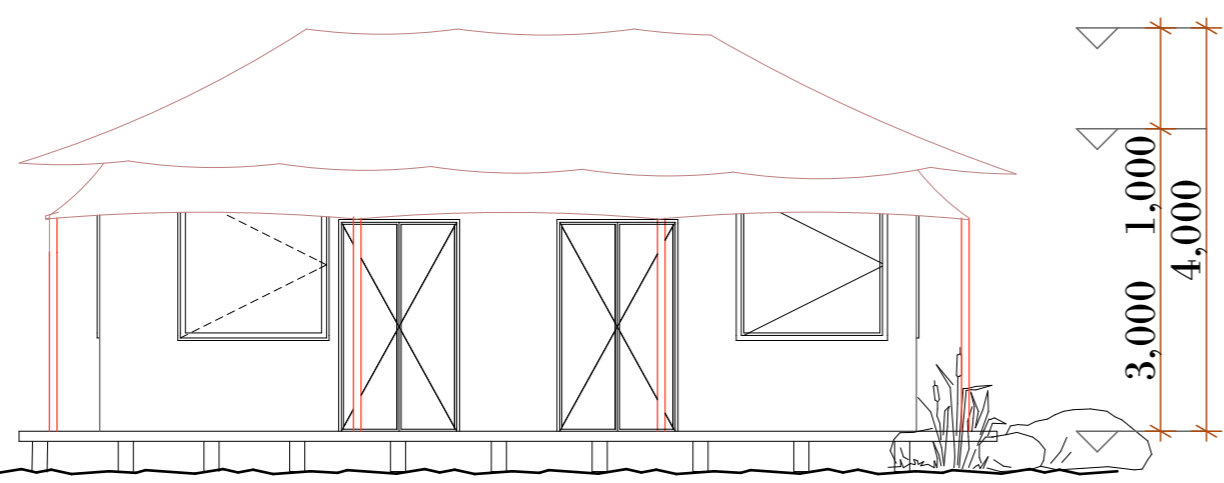
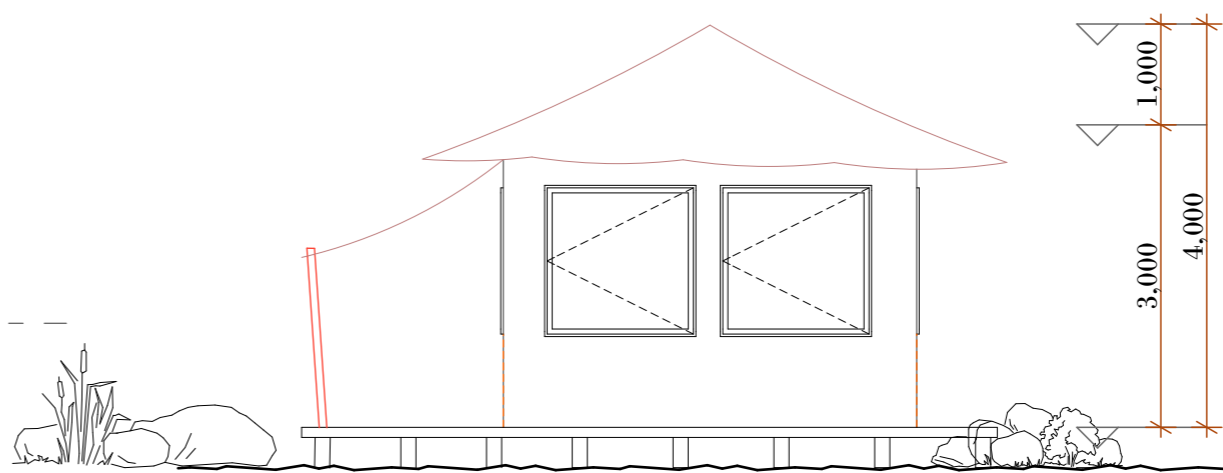

Client  
 P.O. BOX .....  
 ARUSHA, TANZANIA

Project  
 PROPOSED TENT LODGE BUILDING TO BE BUILT AT SERENGETI NATIONAL PARK AT MARA

Consultants

Issue stamp

Subject  
 STAFF AND DRIVERS ROOMS

Scale:	1:75	designed by	EDWIN G Eric G
Date:	DEC. 2023	drawn by	EDWIN G Eric G
		checked by	

**ARCHITECTURAL**

Drawing No.  
 Job No.

**NOTES**

1. All drawings are in millimeters unless otherwise stated
2. All levels are in meters
3. For the structural elements refer to structural drawings
4. All drawings should be read in conjunction with other relevant architectural, structural, mechanical, electrical drawings and all relevant sections of the specifications.
5. All dimensions shall be confirmed on site and any discrepancies thereof shall be referred to the architect before commencement of any works.
6. All dimensions must be read off and not scaled from the drawing.
7. All works shall conform to the regulations of the Environmental Management Authority in force.

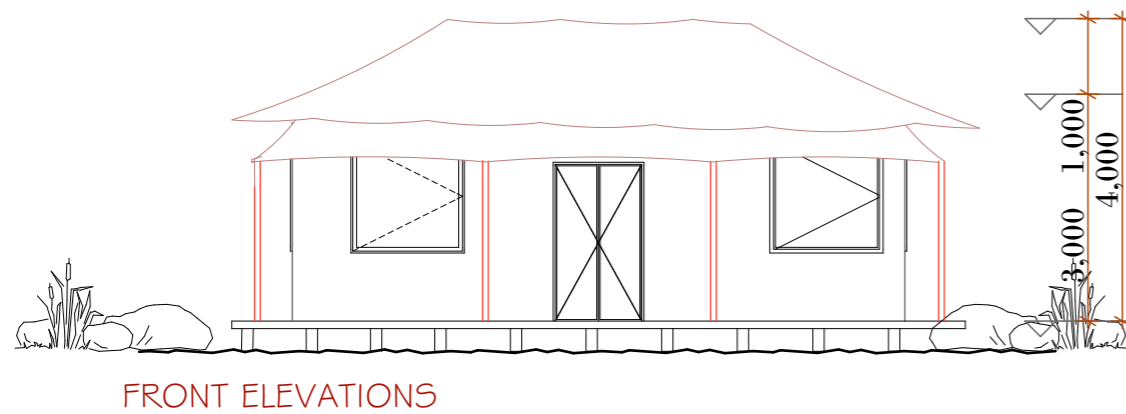
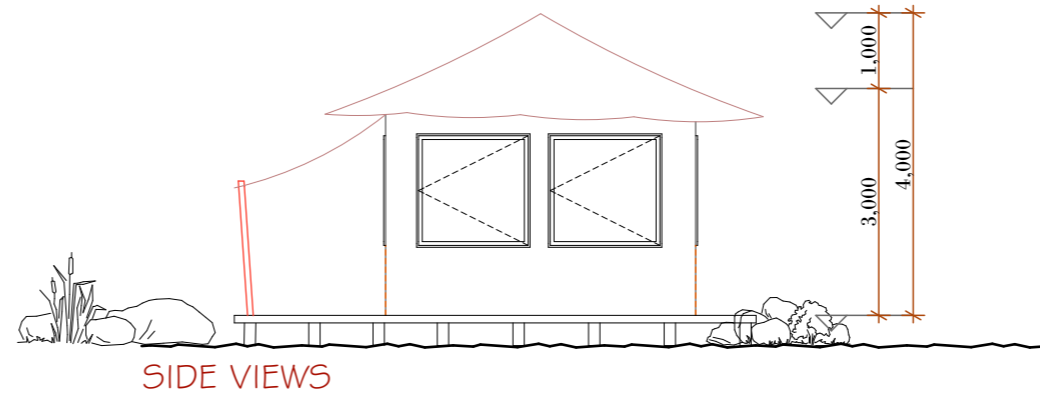
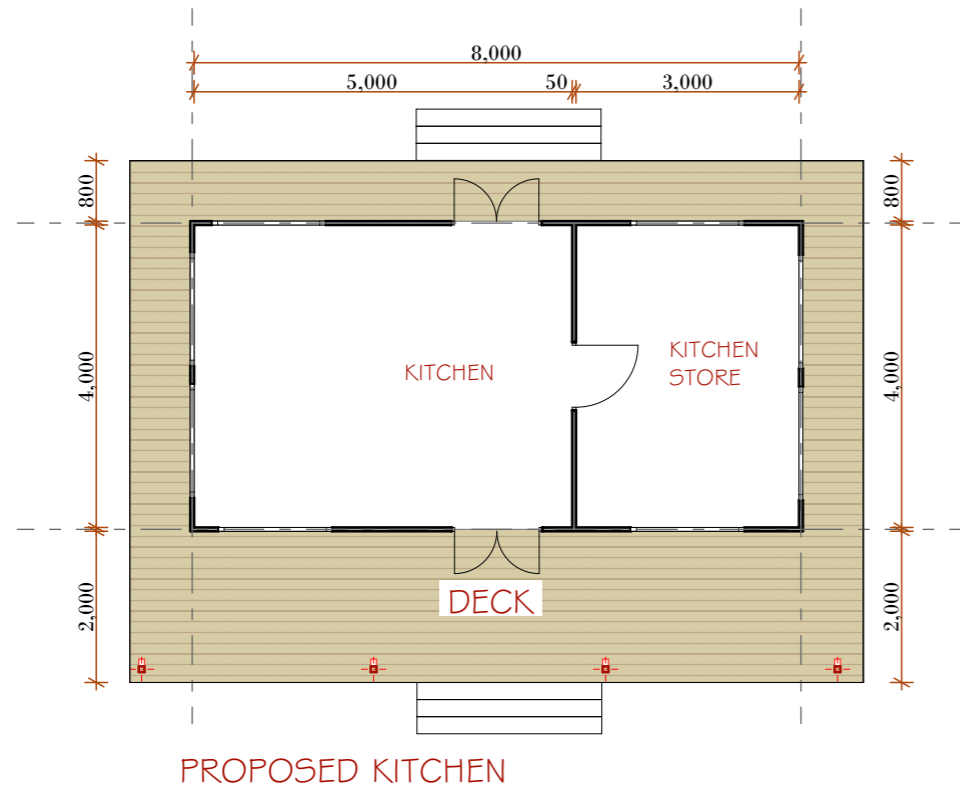

Client

P.O. BOX .....  
ARUSHA, TANZANIA

Project

**PROPOSED TENT LODGE BUILDING TO BE  
BUILT AT SERENGETI NATIONAL PARK AT  
MARA**

Consultants

Issue stamp

Subject	KITCHEN PLAN		
Scale:	1:100	designed by	EDWIN G Eric G
Date:	DEC. 2023	drawn by	EDWIN G Eric G
		checked by	

**ARCHITECTURAL**

Drawing No.

Job No.

**NOTES**

1. All drawings are in millimeters unless otherwise stated
2. All levels are in meters
3. For the structural elements refer to structural drawings
4. All drawings should be read in conjunction with other relevant architectural, structural, mechanical, electrical drawings and all relevant sections of the specifications.
5. All dimensions shall be confirmed on site and any discrepancies thereof shall be referred to the architect before commencement of any works.
6. All dimensions must be read off and not scaled from the drawing.
7. All works shall conform to the regulations of the Environmental Management Authority in force.

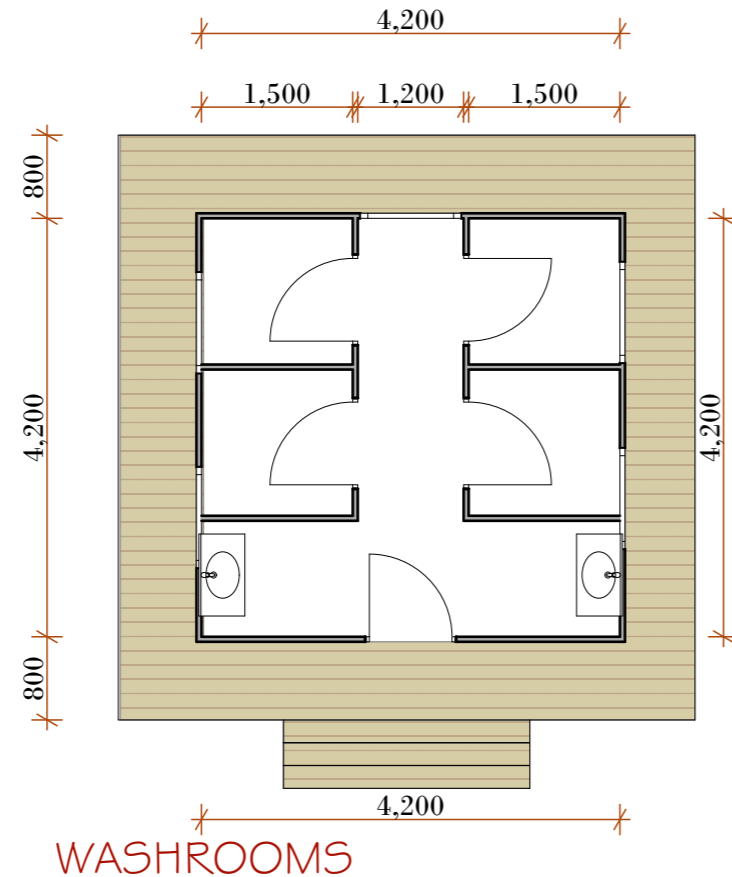

WASHROOMS

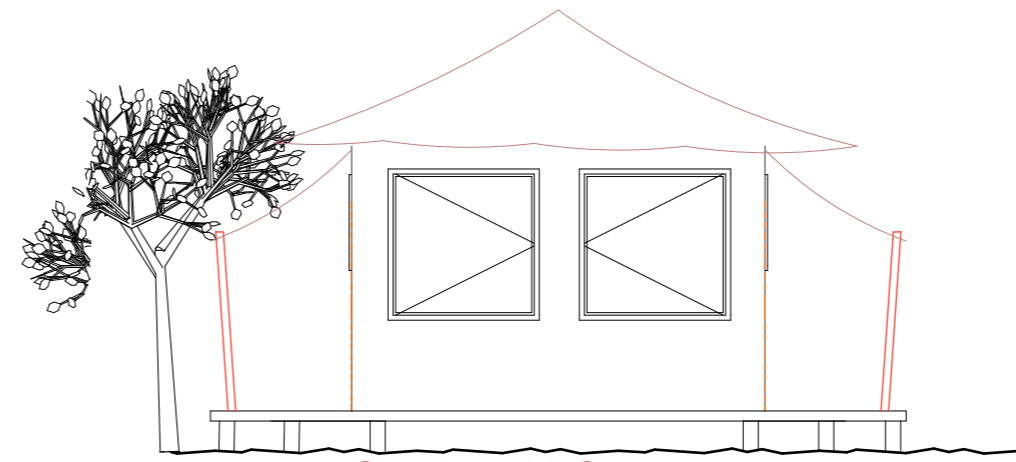

SIDE VIEWS

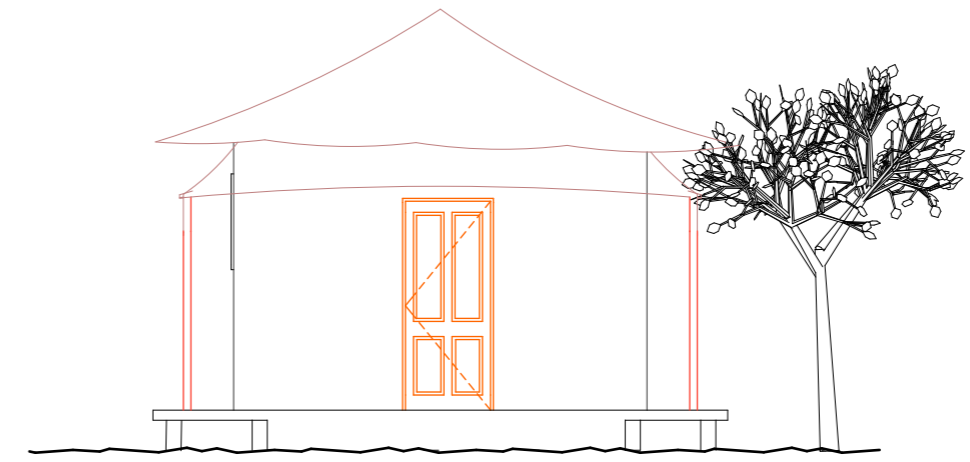

FRONT & REAR ELEVATIONS

Client  
P.O. BOX .....  
ARUSHA, TANZANIA

Project  
**PROPOSED TENT LODGE BUILDING TO BE BUILT AT SERENGETI NATIONAL PARK AT MARA**

Consultants

Issue stamp

Subject: GUEST WASHROOMS			
Scale:	1:75	designed by	EDWIN G Eric G
Date:	DEC. 2023	drawn by	EDWIN G Eric G
		checked by	

**ARCHITECTURAL**

Drawing No.  
Job No.

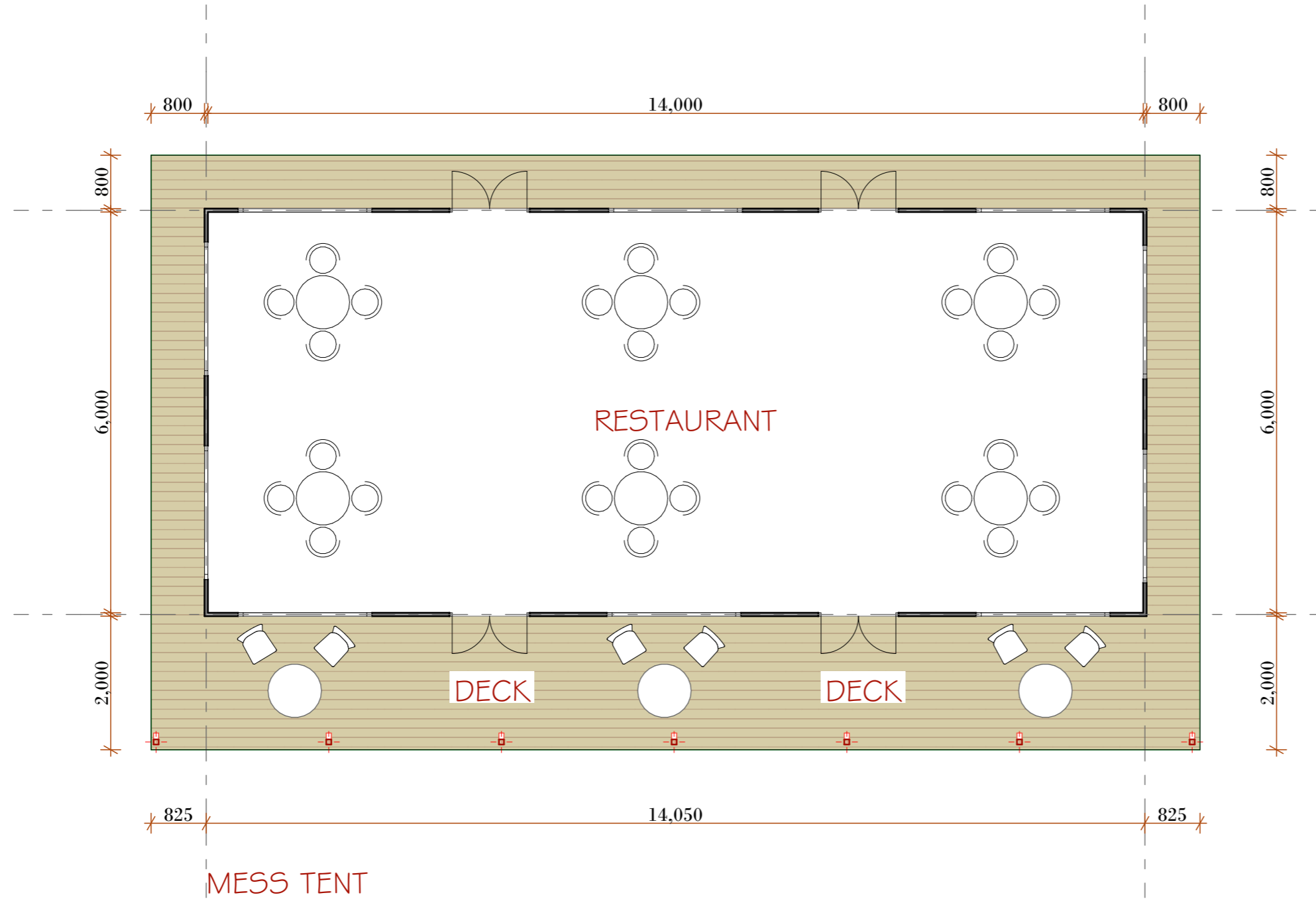

**NOTES**

1. All drawings are in millimeters unless otherwise stated
2. All levels are in meters
3. For the structural elements refer to structural drawings
4. All drawings should be read in conjunction with other relevant architectural, structural, mechanical, electrical drawings and all relevant sections of the specifications.
5. All dimensions shall be confirmed on site and any discrepancies thereof shall be referred to the architect before commencement of any works.
6. All dimensions must be read off and not scaled from the drawing.
7. All works shall conform to the regulations of the Environmental Management Authority in force.

Client  
 P.O. BOX .....  
 ARUSHA, TANZANIA

Project  
 PROPOSED TENT LODGE BUILDING TO BE BUILT AT SERENGETI NATIONAL PARK AT MARA

Consultants

Issue stamp

Subject RESTAURANT FLOOR PLAN			
Scale:	1:75	designed by	EDWIN B Eric G
Date:	DEC. 2023	drawn by	EDWIN B Eric G
		checked by	

**ARCHITECTURAL**

Drawing No.  
 Job No.

**NOTES**

1. All drawings are in millimeters unless otherwise stated
2. All levels are in meters
3. For the structural elements refer to structural drawings
4. All drawings should be read in conjunction with other relevant architectural, structural, mechanical, electrical drawings and all relevant sections of the specifications.
5. All dimensions shall be confirmed on site and any discrepancies thereof shall be referred to the architect before commencement of any works.
6. All dimensions must be read off and not scaled from the drawing.
7. All works shall conform to the regulations of the Environmental Management Authority in force.

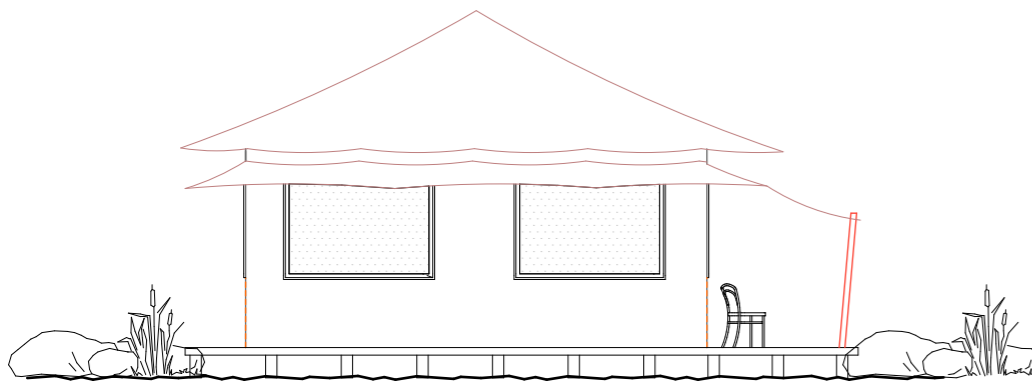

LEFT SIDE ELEVATION

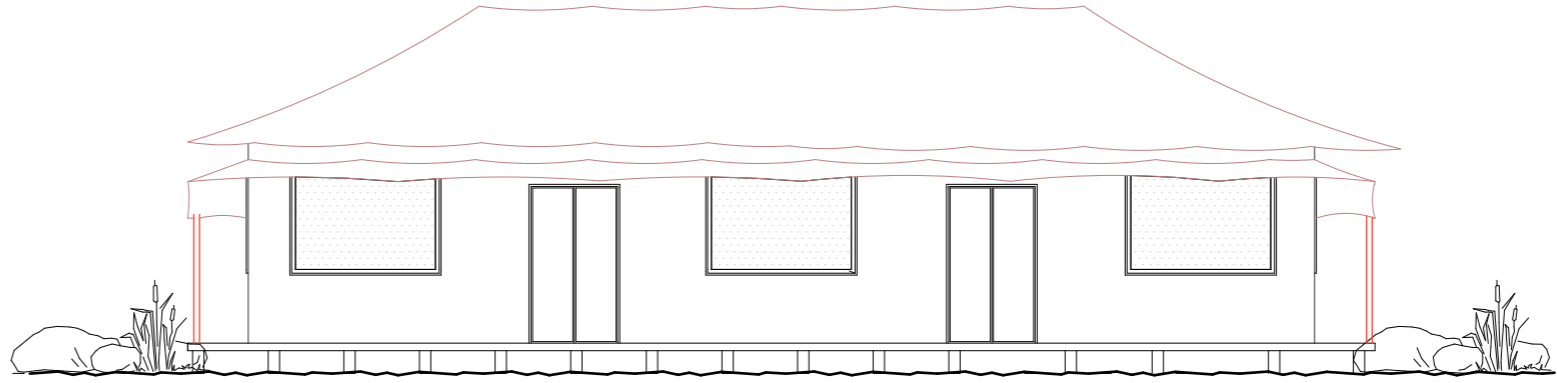

FRONT ELEVATION

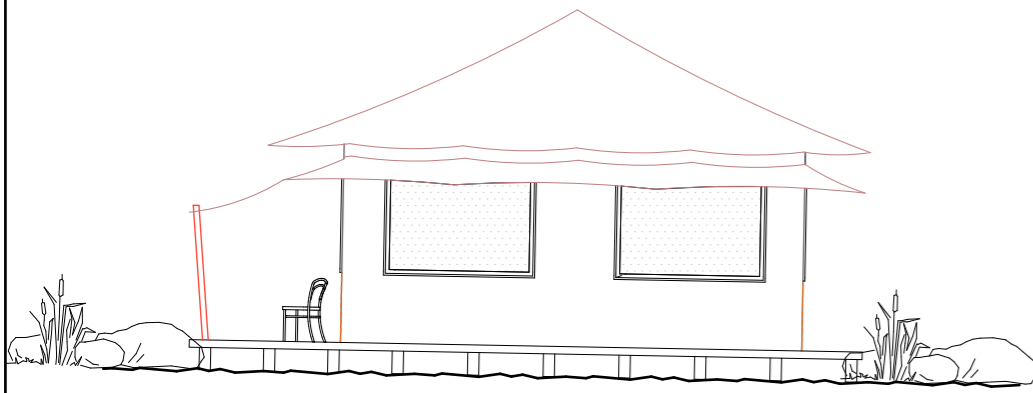

RIGHT SIDE ELEVATION

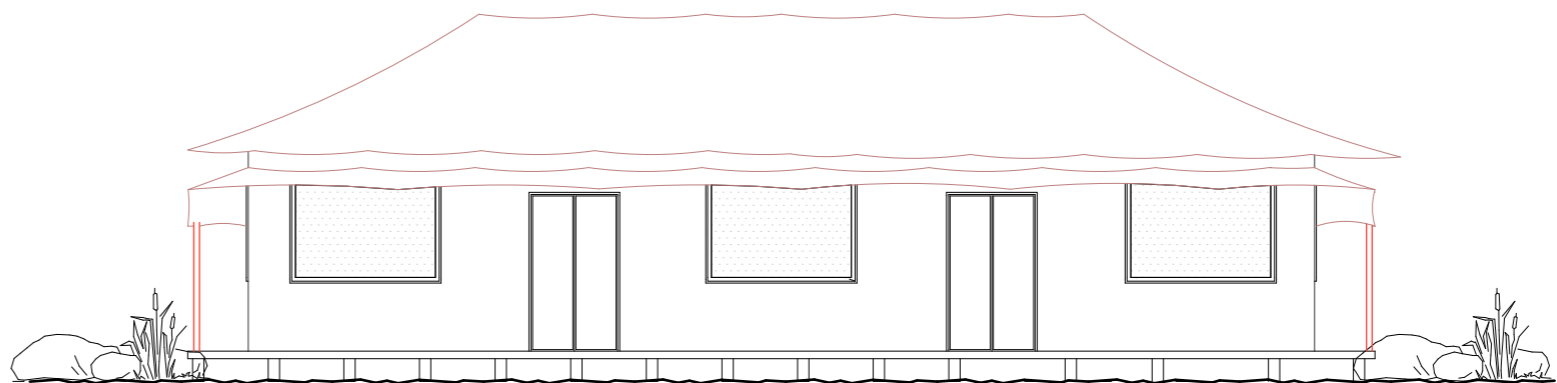

REAR ELEVATION

Client

.....  
P.O. BOX .....  
ARUSHA, TANZANIA

Project

**PROPOSED TENT LODGE BUILDING TO BE BUILT AT SERENGETI NATIONAL PARK AT MARA**

Consultants

Issue stamp

Subject RESTAURANT ELEVATIONS

Scale:	1:100	designed by	EDWIN S ERIC G
Date:	DEC. 2023	drawn by	EDWIN S ERIC G
		checked by	

**ARCHITECTURAL**

Drawing No.

Job No.

**NOTES**

1. All drawings are in millimeters unless otherwise stated
2. All levels are in meters
3. For the structural elements refer to structural drawings
4. All drawings should be read in conjunction with other relevant architectural, structural, mechanical, electrical drawings and all relevant sections of the specifications.
5. All dimensions shall be confirmed on site and any discrepancies thereof shall be referred to the architect before commencement of any works.
6. All dimensions must be read off and not scaled from the drawing.
7. All works shall conform to the regulations of the Environmental Management Authority in force.

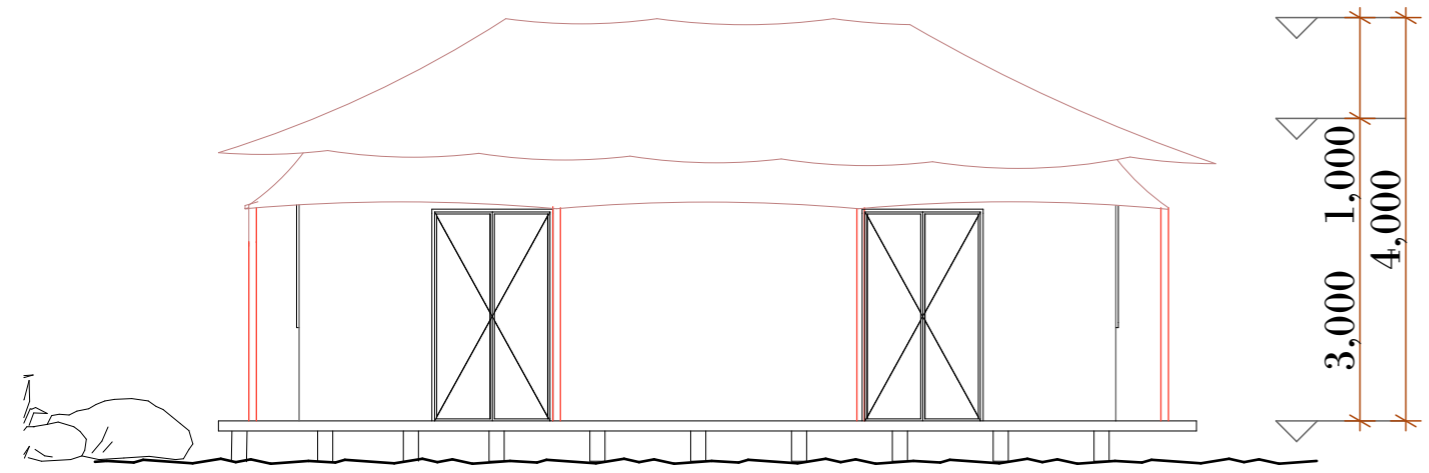
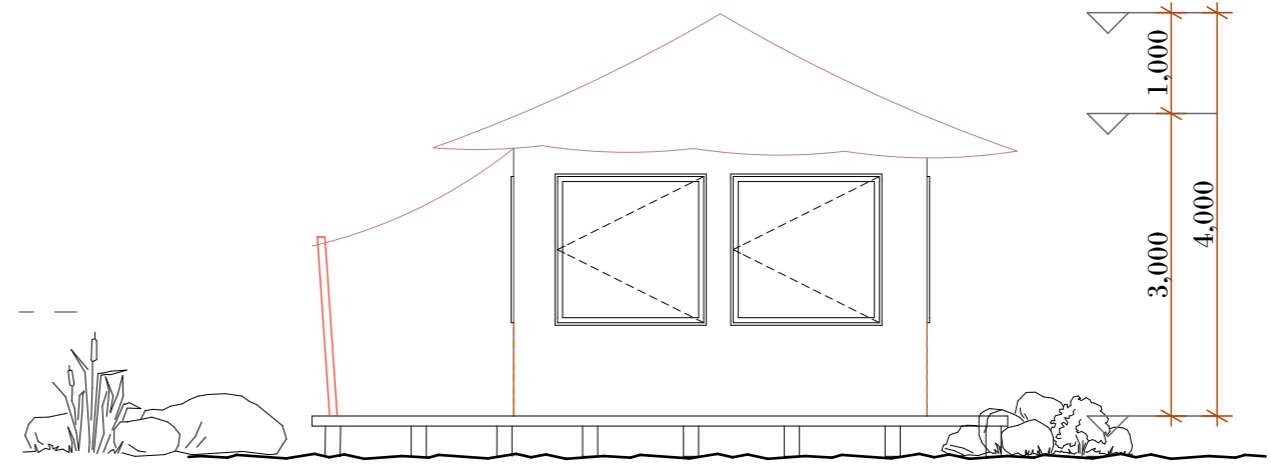
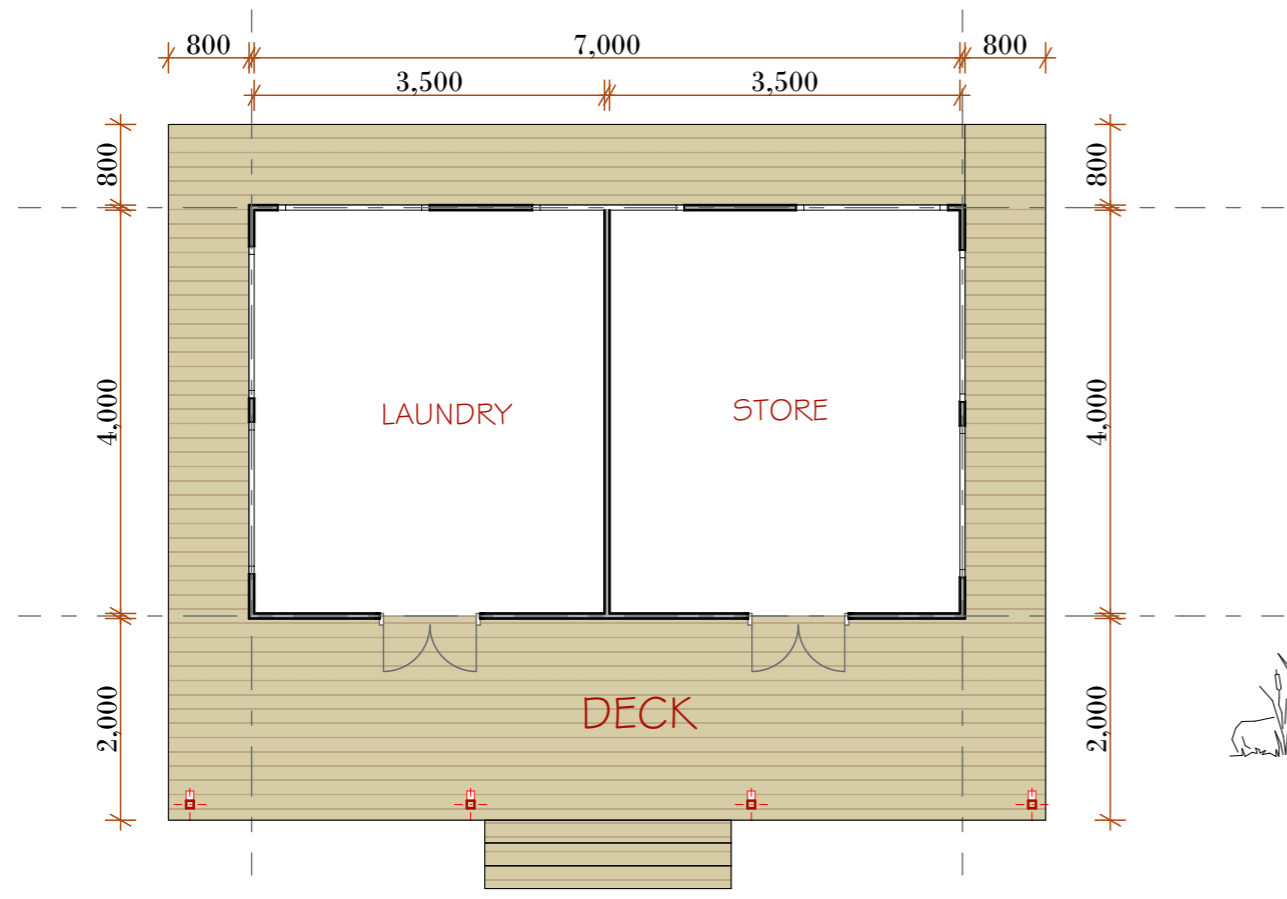

Client  
 P.O. BOX .....  
 ARUSHA, TANZANIA

Project  
**PROPOSED TENT LODGE BUILDING TO BE BUILT AT SERENGETI NATIONAL PARK AT MARA**

Consultants

Issue stamp

Subject  
 LAUNDRY AND STORE

Scale:	1:75	designed by	EDWIN G ERIC G
Date:	DEC. 2023	drawn by	EDWIN G ERIC G
		checked by	

**ARCHITECTURAL**

Drawing No.  
 Job No.

**NOTES**

1. All drawings are in millimeters unless otherwise stated
2. All levels are in meters
3. For the structural elements refer to structural drawings
4. All drawings should be read in conjunction with other relevant architectural, structural, mechanical, electrical drawings and all relevant sections of the specifications.
5. All dimensions shall be confirmed on site and any discrepancies thereof shall be referred to the architect before commencement of any works.
6. All dimensions must be read off and not scaled from the drawing.
7. All works shall conform to the regulations of the Environmental Management Authority in force.

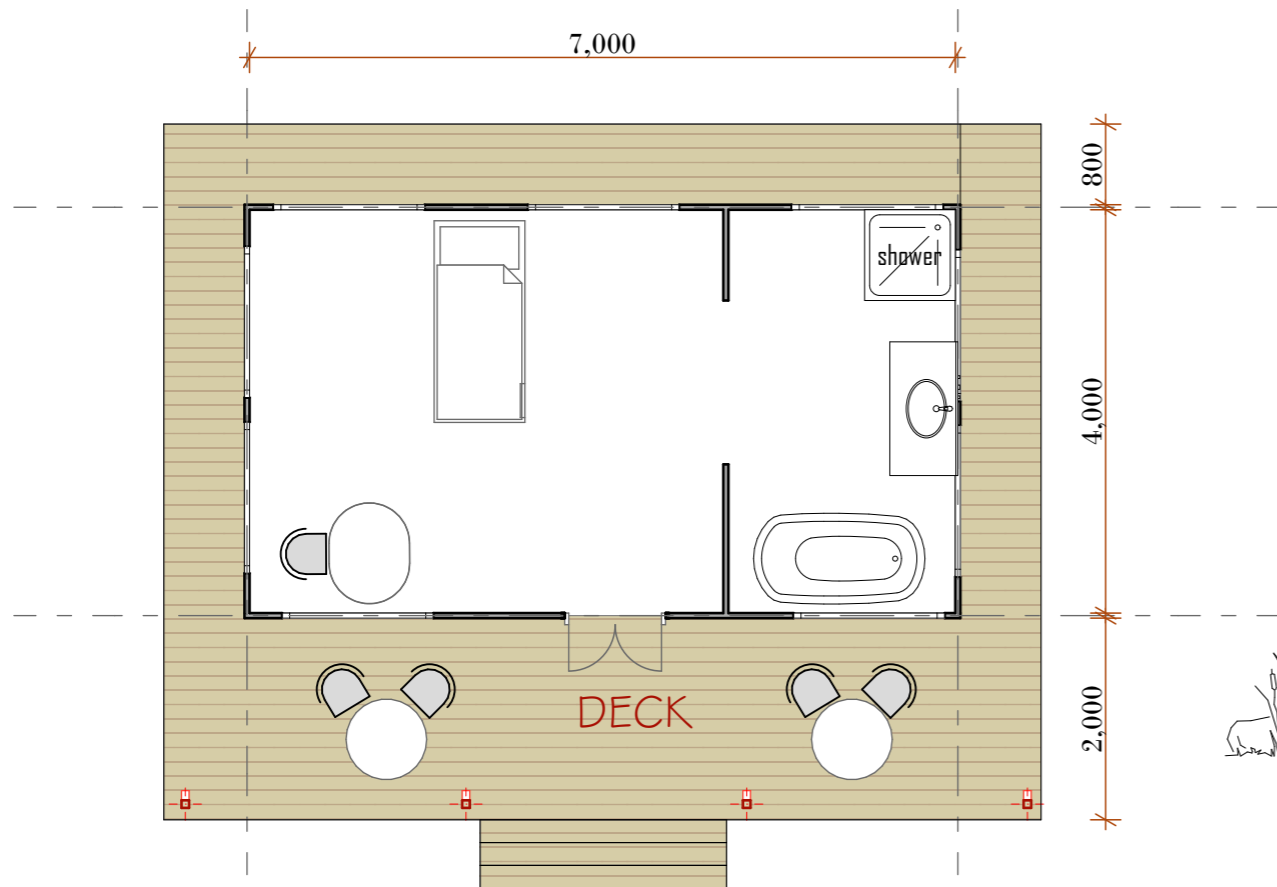

8,700  
**MASSAGE ROOMS**

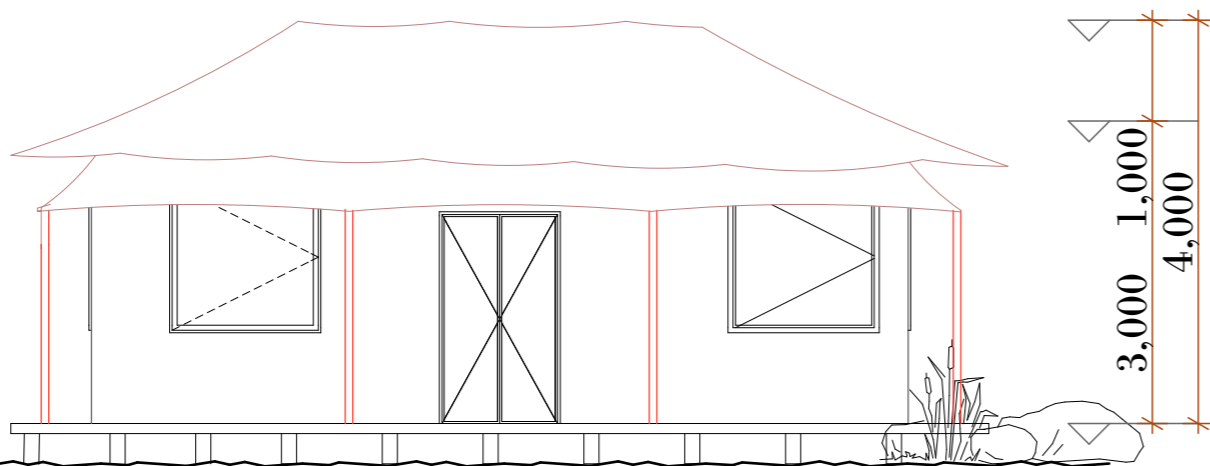
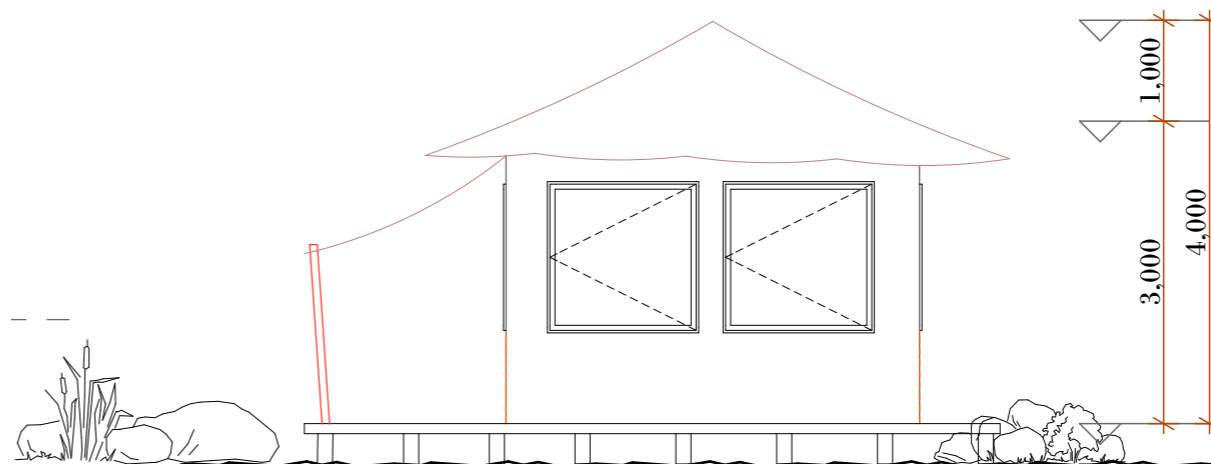

Client  
 P.O. BOX .....  
 ARUSHA, TANZANIA

Project  
**PROPOSED TENT LODGE BUILDING TO BE BUILT AT SERENGETI NATIONAL PARK AT MARA**

Consultants

Issue stamp

Subject  
 MASSAGE ROOMS

Scale:	1:75	designed by	EDWIN S ERIC G
Date:	DEC. 2023	drawn by	EDWIN S ERIC G
		checked by	

**ARCHITECTURAL**

Drawing No.  
 Job No.

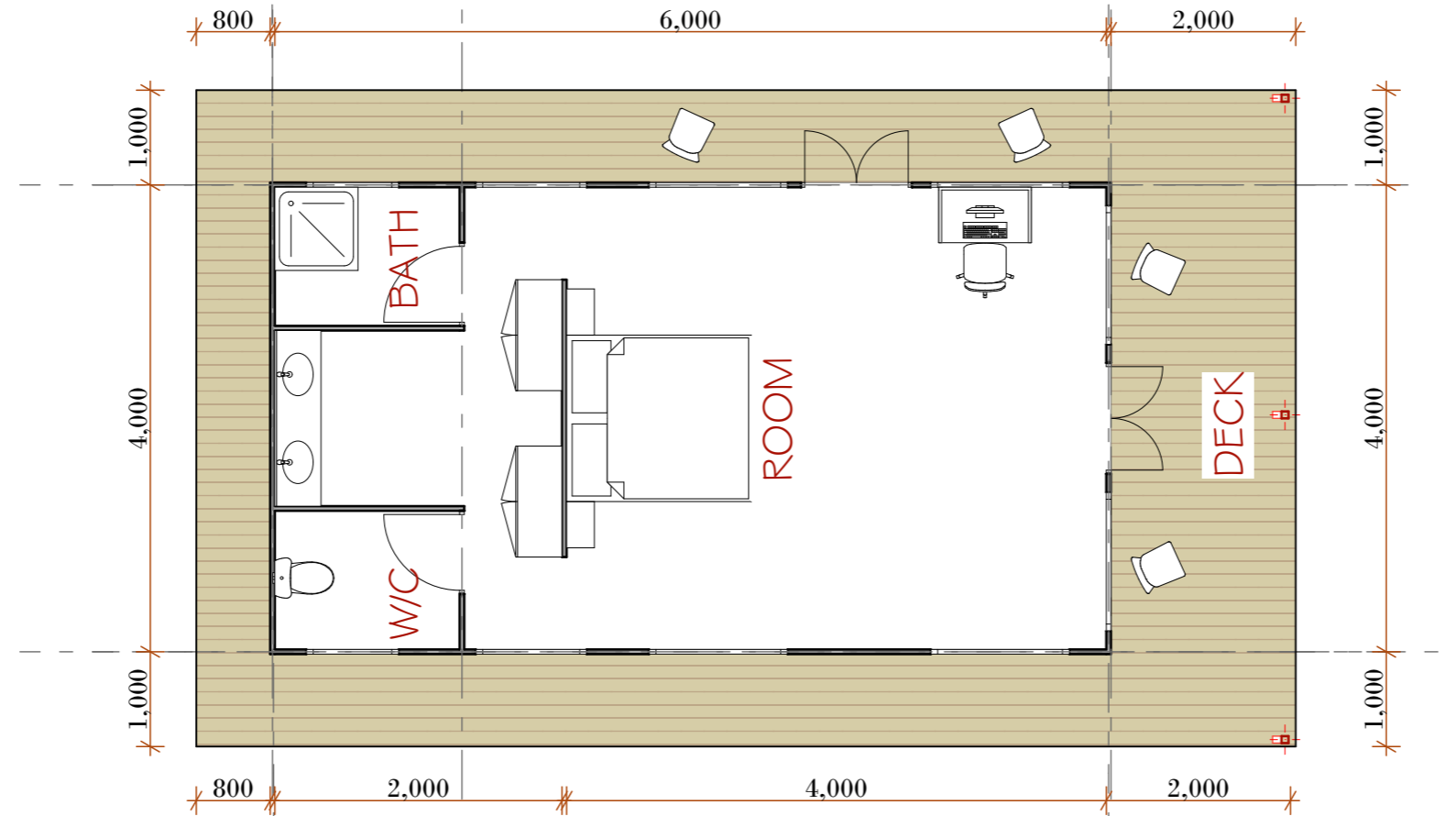

MANAGERS ROOM

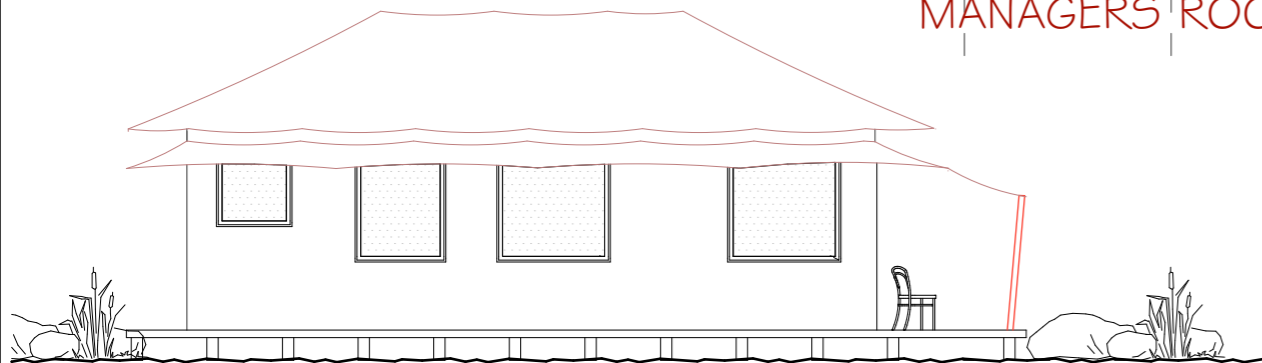

LEFT SIDE ELEVATION

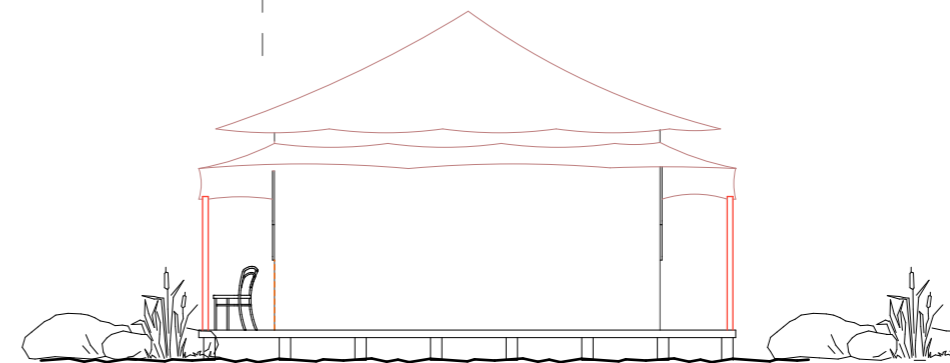

REAR ELEVATION

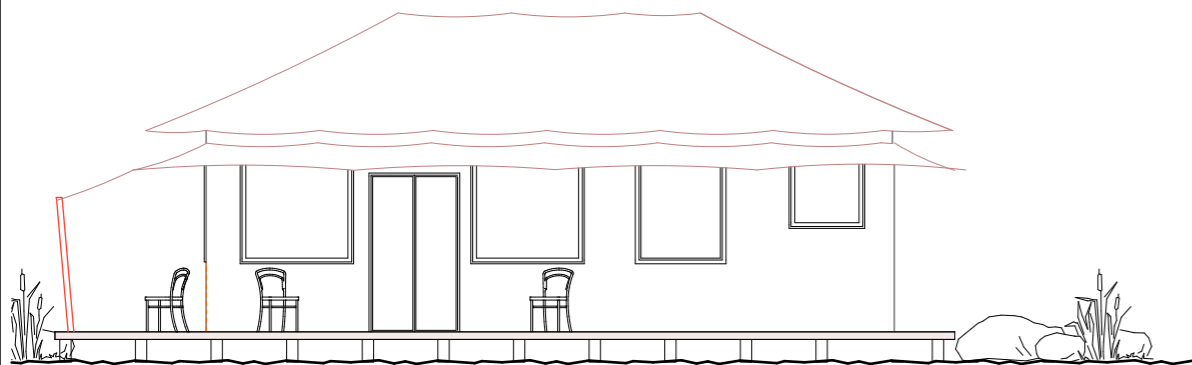

RIGHT SIDE ELEVATION

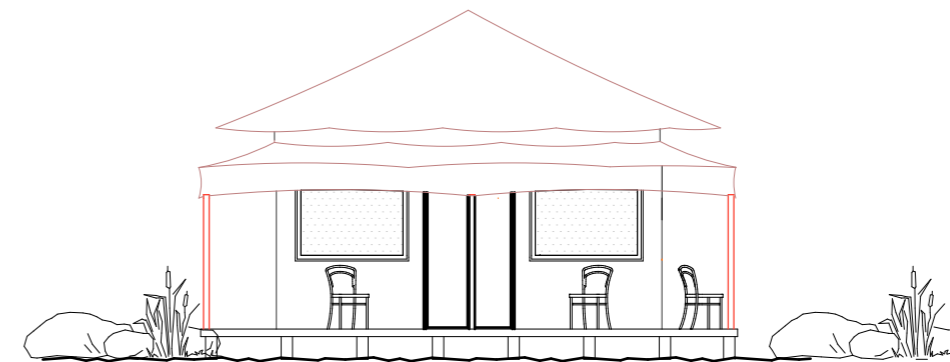

FRONT ELEVATION

NOTES

1. All drawings are in millimeters unless otherwise stated
2. All levels are in meters
3. For the structural elements refer to structural drawings
4. All drawings should be read in conjunction with other relevant architectural, structural, mechanical, electrical drawings and all relevant sections of the specifications.
5. All dimensions shall be confirmed on site and any discrepancies thereof shall be referred to the architect before commencement of any works.
6. All dimensions must be read off and not scaled from the drawing.
7. All works shall conform to the regulations of the Environmental Management Authority in force.

Client  
 P.O. BOX .....  
 ARUSHA, TANZANIA

Project  
 PROPOSED TENT LODGE BUILDING TO BE BUILT AT SERENGETI NATIONAL PARK AT MARA

Consultants

Issue stamp

Subject: MANAGERS TENT  
 Scale: 1:75  
 Date: DEC. 2023  
 designed by: EDWIN G ERIC G  
 drawn by: EDWIN G ERIC G  
 checked by:

ARCHITECTURAL

Drawing No.  
 Job No.

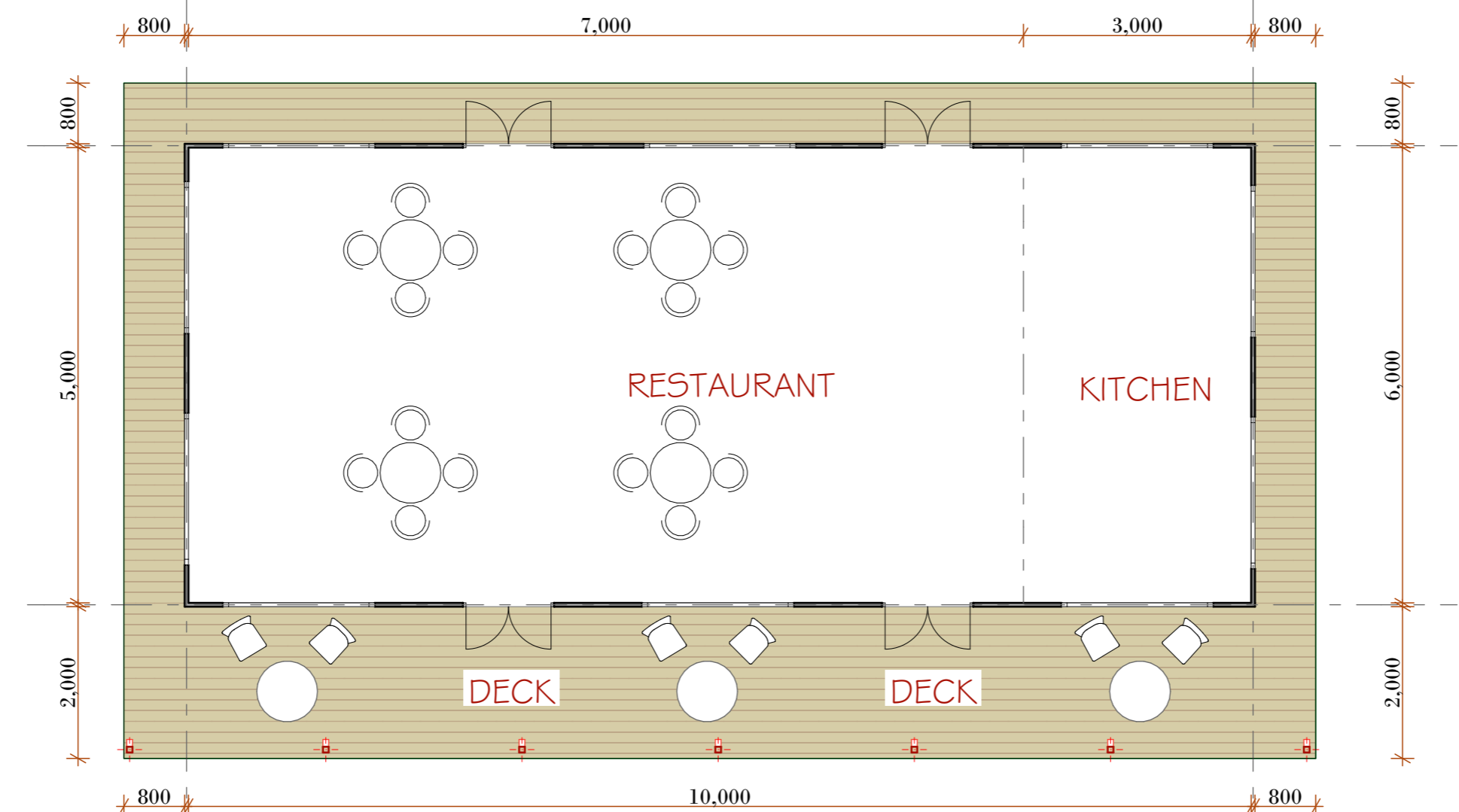

MESS TENT  
STAFF AND GUIDES

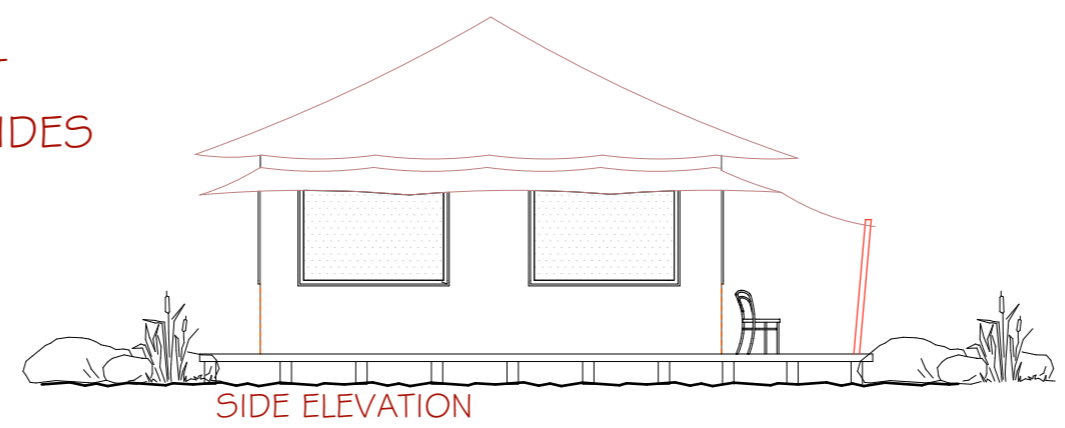

SIDE ELEVATION

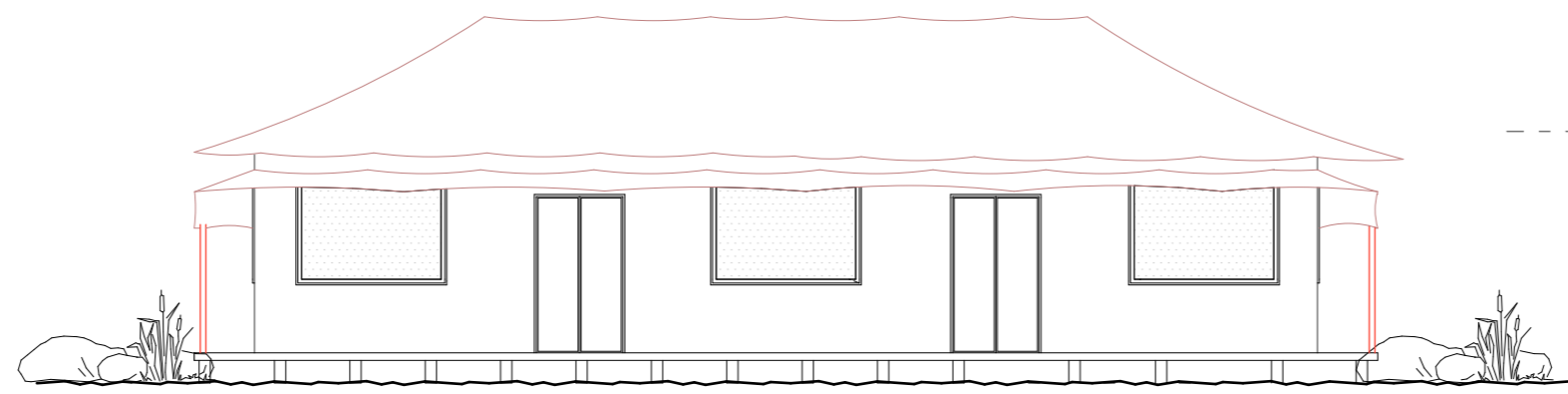

FRONT ELEVATION

NOTES

1. All drawings are in millimeters unless otherwise stated
2. All levels are in meters
3. For the structural elements refer to structural drawings
4. All drawings should be read in conjunction with other relevant architectural, structural, mechanical, electrical drawings and all relevant sections of the specifications.
5. All dimensions shall be confirmed on site and any discrepancies thereof shall be referred to the architect before commencement of any works.
6. All dimensions must be read off and not scaled from the drawing.
7. All works shall conform to the regulations of the Environmental Management Authority in force.

Client  
P.O. BOX .....  
ARUSHA, TANZANIA

Project  
PROPOSED TENT LODGE BUILDING TO BE  
BUILT AT SERENGETI NATIONAL PARK AT  
MARA

Consultants

Issue stamp

Subject STAFF MESS TENT			
Scale:	1:100	designed by	EDWIN S ERIC G
Date:	DEC. 2023	drawn by	EDWIN S ERIC G
		checked by	

ARCHITECTURAL

Drawing No.  
Job No.

NOTES

1. All drawings are in millimeters unless otherwise stated
2. All levels are in meters
3. For the structural elements refer to structural drawings
4. All drawings should be read in conjunction with other relevant architectural, structural, mechanical, electrical drawings and all relevant sections of the specifications.
5. All dimensions shall be confirmed on site and any discrepancies thereof shall be referred to the architect before commencement of any works.
6. All dimensions must be read off and not scaled from the drawing.
7. All works shall conform to the regulations of the Environmental Management Authority in force.



Client

.....  
P.O. BOX .....  
ARUSHA, TANZANIA

Project

PROPOSED TENT LODGE BUILDING TO BE BUILT AT SERENGETI NATIONAL PARK AT MARA

Consultants

Issue stamp

Subject SITE PLAN

Scale:	1:5000	designed by	EDWIN S ERIC G
Date:	DEC. 2023	drawn by	EDWIN S ERIC G
		checked by	

ARCHITECTURAL

Drawing No.

Job No.