

ANNEX A

DESCRIPTION OF THE PRIMARY MINING LICENCE AREA

The Primary Mining Licence is at Kasakalawe area in Chunya District, QDS 228/3 defined by the following corner co-ordinates (Arc 1960):

Corner	Latitude	Longitude
1	- 08 deg 26 min 13.60 sec.	33 deg 12 min 46.81 sec.
2	- 08 deg 26 min 1.67 sec.	33 deg 12 min 46.81 sec.
3	- 08 deg 26 min 1.67 sec.	33 deg 12 min 54.17 sec.
4	- 08 deg 26 min 13.61 sec.	33 deg 12 min 54.17 sec.

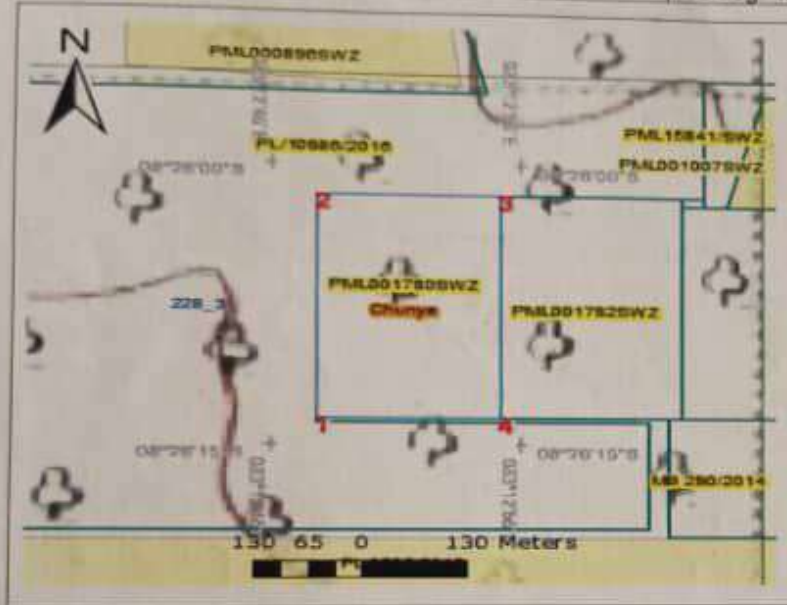

Legend	
Licensed area	
License Number	<b>PML001780SWZ</b>
District	Chunya
Direction	

An area of approximately 8.25 Hectares.

ANNUAL RENT PAYMENTS

Year	ERV	Amount (TShs.)	Date	Signature & Stamp
1.	8867396	660,000	28.02.2017	
2.	19740457	660,000	26/2/2018	
3.	19781570	742,500	27/2/19	
4.	92010000005472	742,500	9/4/2020	
5.	921103042300521	742,500	13/04/2021	
6.	922088100499409	742,500	29/4/2022	
7.				

700000 MINES OFFICER  
MINERAL ENERGY & MINERALS  
P.O. Box 61  
CHUNYA

ANNEX A

DESCRIPTION OF THE PRIMARY MINING LICENCE AREA

The Primary Mining Licence is at Makongolosi area in Chunya District, QDS 228/3 defined by the following corner co-ordinates (Arc 1960):

Corner	Latitude	Longitude
1	-08 deg. 26 min. 2.11 sec.	33 deg. 13 min. 1.54 sec.
2	-08 deg. 26 min. 13.60 sec.	33 deg. 13 min. 1.54 sec.
3	-08 deg. 26 min. 13.60 sec.	33 deg. 13 min. 8.90 sec.
4	-08 deg. 26 min. 2.10 sec.	33 deg. 13 min. 8.90 sec.

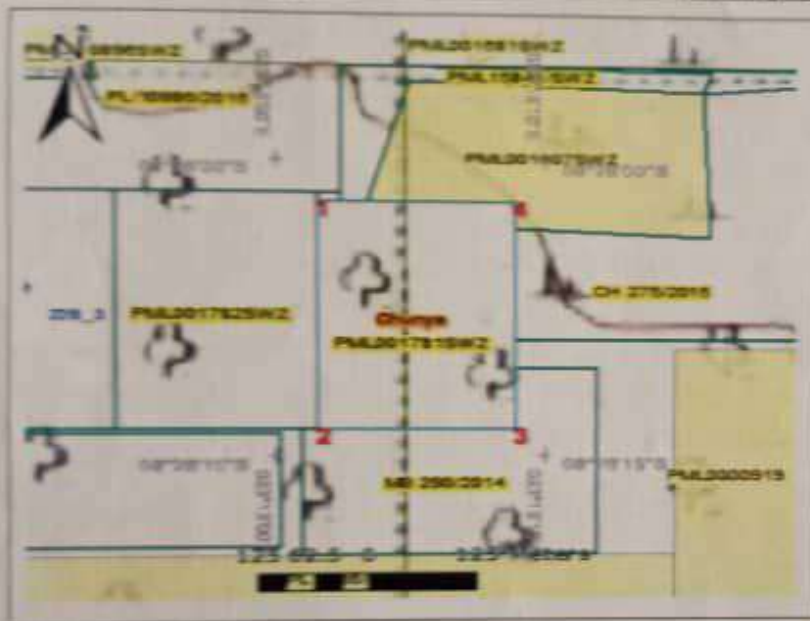

Legend	
Licensed area	
License Number	PML001781SWZ
District	Chunya
Direction	

An area of approximately 7.94 Hectares.

ANNUAL RENT PAYMENTS

Year	ERV	Amount (TShs.)	Date	Signature & Stamp
1.	8867396	635,200	28.02.2017	
2.	19746457	635,200	26/02/18	
3.	19781570	714,600	27/2/19	
4.	9201000005422	714,600	9/4/2020	
5.	921103042300521	714,600	13/04/2021	
6.	922088100499409	714,600	21/03/2022	
7.				

MINING OFFICER  
CHUNYA DISTRICT  
MINERAL  
OFFICE  
CHUNYA

**ANNEX A**

**DESCRIPTION OF THE PRIMARY MINING LICENCE AREA**

The Primary Mining Licence is at **Makongolosi** area in **Chunya** District, QDS 228/3 defined by the following corner co-ordinates (Arc 1960):

Corner	Latitude	Longitude
1	- 08 deg. 26 min. 1.67 sec.	33 deg. 13 min. 1.54 sec.
2	- 08 deg. 26 min. 13.60 sec.	33 deg. 13 min. 1.54 sec.
3	- 08 deg. 26 min. 13.61 sec.	33 deg. 12 min. 54.17 sec.
4	- 08 deg. 26 min. 1.67 sec.	33 deg. 12 min. 54.17 sec.

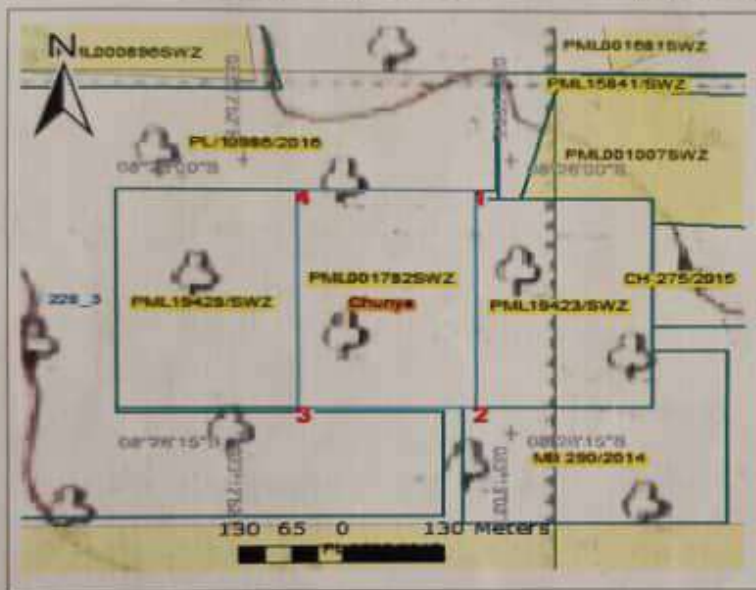

Legend	
Licensed area	
License Number	<b>PML001782SWZ</b>
District	Chunya
Direction	

An area of approximately 8.26 Hectares.

**ANNUAL RENT PAYMENTS**

Year	ERV	Amount (TShs.)	Date	Signature & Stamp
1.	8267396	660,800	28/02/2017	
2.	19740457	660,800	26/02/2018	
3.	19781570	743,400	27/02/2018	
4.	920100000054922	743,400	9/07/2020	
5.	921103042300521	743,400 =	13/04/2021	
6.	922088100499409	743,400 =	29/03/2022	
7.				

**ZONAL MINING OFFICER**  
**MINING DEPARTMENT ENERGY & MINERAL RESOURCES**  
**RESIDENT MINING OFFICER**  
**P.O. BOX 81**  
**CHUNYA**

THE UNITED REPUBLIC OF TANZANIA  
MINISTRY OF MINERALS  
MINING COMMISSION

THE MINING (MINERAL RIGHTS) REGULATIONS, 2018  
PRIMARY MINING LICENCE PML00590CHY  
*The Mining Act, Cap. 123*

The exclusive right, subject to the provisions of *The Mining Act, Cap. 123* and the regulations made thereunder or which may come into force during the continuance of this primary mining licence or any renewal thereof is hereby granted to M/S **Yusuf Hassan Mohamed** of P.O.Box 2728, Dar es Salaam, Tanzania, (hereinafter called the Licensee), to prospect and mine for **Gold**, at **Kasakalawe**, in **Chunya** District, QDS 228/3 over an area described overleaf (Annex A).

This Licence, unless sooner cancelled, suspended or surrendered pursuant to the provisions of *The Mining Act, Cap. 123* shall be valid for a period of **seven (7)** years, effective from the date of grant.

Granted this ..... 04<sup>th</sup> ..... day of ..... JUNE ..... 2025

.....  
Eng. Laurent P. Mayala  
For: **EXECUTIVE SECRETARY**

THE UNITED REPUBLIC OF TANZANIA  
MINISTRY OF MINERALS  
MINING COMMISSION

THE MINING (MINERAL RIGHTS) REGULATIONS, 2018  
PRIMARY MINING LICENCE PML00585CHY  
*The Mining Act, Cap. 123*

The exclusive right, subject to the provisions of *The Mining Act, Cap. 123* and the regulations made thereunder or which may come into force during the continuance of this primary mining licence or any renewal thereof is hereby granted to M/S Yusuf Hassan Mohamed of P.O.Box 2728, Dar es Salaam, Tanzania, (hereinafter called the Licensee), to prospect and mine for Gold, at Kasakalawe, in Chunya District, QDS 228/3 over an area described overleaf (Annex A).

This Licence, unless sooner cancelled, suspended or surrendered pursuant to the provisions of *The Mining Act, Cap. 123* shall be valid for a period of seven (7) years, effective from the date of grant.

Granted this ..... 04<sup>th</sup> ..... day of ..... JUNE ..... 2025



.....  
Eng. Laurent P. Mayala  
For: **EXECUTIVE SECRETARY**

THE UNITED REPUBLIC OF TANZANIA  
MINISTRY OF MINERALS  
MINING COMMISSION

THE MINING (MINERAL RIGHTS) REGULATIONS, 2018  
PRIMARY MINING LICENCE PML00586CHY  
*The Mining Act, Cap. 123*

The exclusive right, subject to the provisions of *The Mining Act, Cap. 123* and the regulations made thereunder or which may come into force during the continuance of this primary mining licence or any renewal thereof is hereby granted to M/S **Yusuf Hassan Mohamed** of P.O.Box 2728, Dar es Salaam, Tanzania, (hereinafter called the Licensee), to prospect and mine for **Gold**, at **Kasakalawe**, in **Chunya** District, QDS 228/3 over an area described overleaf (Annex A).

This Licence, unless sooner cancelled, suspended or surrendered pursuant to the provisions of *The Mining Act, Cap. 123* shall be valid for a period of **seven (7)** years, effective from the date of grant.

Granted this ..... 04<sup>th</sup> ..... day of ..... JUNE ..... 2025

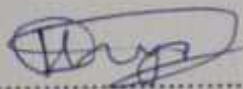

.....  
Eng. Laurent P. Mayala  
For: **EXECUTIVE SECRETARY**



ANNEX A

DESCRIPTION OF THE PRIMARY MINING LICENCE AREA

The Primary Mining Licence is at **Kasakalawe** area in **Chunya** District, QDS 228/3 defined by the following corner co-ordinates (Arc 1960):

Corner	Latitude	Longitude
1	- 08 deg. 26 min. 1.67 sec.	33 deg. 13 min. 1.54 sec.
2	- 08 deg. 26 min. 13.60 sec.	33 deg. 13 min. 1.54 sec.
3	- 08 deg. 26 min. 13.61 sec.	33 deg. 12 min. 54.17 sec.
4	- 08 deg. 26 min. 1.67 sec.	33 deg. 12 min. 54.17 sec.

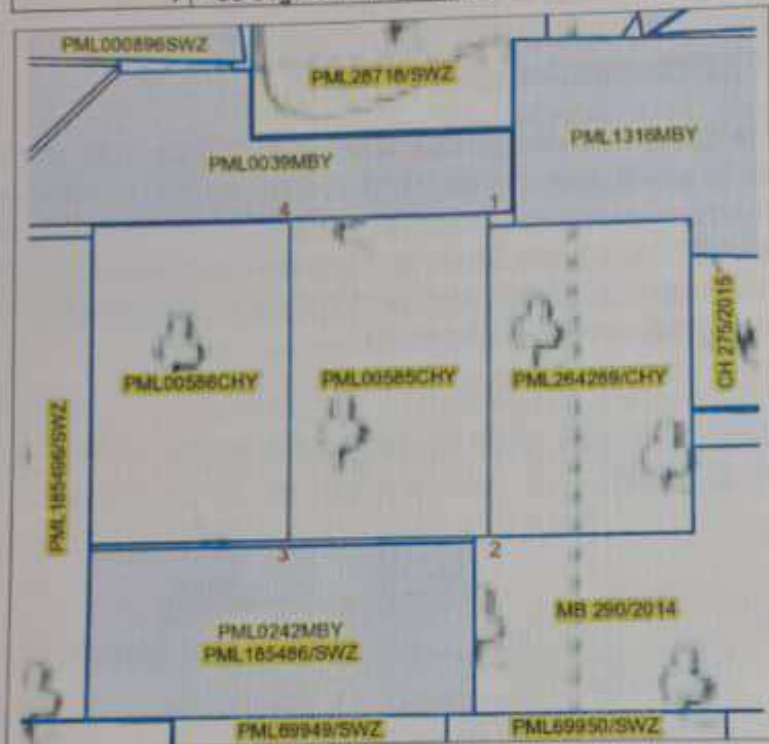

Legend	
Licensed area	
License Number	<b>PML00585CHY</b>
District	Chunya
Direction	

An area of approximately 8.26 Hectares.

ANNUAL RENT PAYMENTS

Year	GePG Receipt	Amount (TShs.)	Date	Signature & Stamp
1.	925154336595327	743,400/=	03/6/2025	
2.	.....	.....	.....	.....
3.	.....	.....	.....	.....
4.	.....	.....	.....	.....
5.	.....	.....	.....	.....
6.	.....	.....	.....	.....
7.	.....	.....	.....	.....

**ANNEX A**

**DESCRIPTION OF THE PRIMARY MINING LICENCE AREA**

The Primary Mining Licence is at **Kasakalawe** area in **Chunya** District, QDS 228/3 defined by the following corner co-ordinates (Arc 1960):

Corner	Latitude	Longitude
1	- 08 deg 26 min. 13.60 sec.	33 deg 12 min. 46.81 sec.
2	- 08 deg 26 min. 1.67 sec.	33 deg 12 min. 46.81 sec.
3	- 08 deg 26 min. 1.67 sec.	33 deg 12 min. 54.17 sec.
4	- 08 deg 26 min. 13.61 sec.	33 deg 12 min. 54.17 sec.



Legend	
Licensed area	
License Number	<b>PML00586CHY</b>
District	Chunya
Direction	

An area of approximately 8.25 Hectares.

**ANNUAL RENT PAYMENTS**

Year	GePG Receipt	Amount (TShs.)	Date	Signature & Stamp
1.	925154336595327	742,500/=	03/6/2025	
2.	.....	.....	.....	.....
3.	.....	.....	.....	.....
4.	.....	.....	.....	.....
5.	.....	.....	.....	.....
6.	.....	.....	.....	.....
7.	.....	.....	.....	.....

# All transfets made to Yusuf

---

## Transfers to Yusuf

Date	Details	Amount (TZS)
---	---	---
Sep 2, 2025	Part of down payment for afriglobal	40,000,000.00
Aug 11, 2025	REF:1989926231bd0b8d IB FT FROM TAYSEER SPICE LANDS LIMITED TO YUSUF	30,000,000.00
Jul 31, 2025	REF:198603c1d9bc697c IB FT FROM TAYSEER SPICE LANDS LIMITED TO YUSUF	40,000,000.00
Jul 30, 2025	REF:1985b0d02aceca45 IB FT FROM TAYSEER SPICE LANDS LIMITED TO YUSUF	30,000,000.00
Jul 29, 2025	FUND TRANS TO YUSUF HASSAN MOHAMED	40,000,000.00
Total		180,000,000.00



**Notein**

Scan the QR code to download Notein





---

## Transfer To Other CRDB Accounts

---

02/09/2025 20:33:12

Status	Completed(IB77483102092520)
From Account	0150663128800
Account Owner	TAYSEER SPICE LANDS LIMITED
Amount to Debit	40,000,000.00 TZS
Beneficiary Name	Yusuf Hassan Mohammed
Beneficiary Account	0152664766000
Account Name	YUSUF HASSAN MOHAMED
Transfer Amount	40,000,000.00 TZS
Execution Date	02/09/2025
Reference number	IB77483102092520
Related Reference	1990b7cff4d55a76
Details	Part of down payment for afriglobal
Created By	052085

---