

Plan No. E9/263/81  
 Action C.C. 296/IV  
 Std Sheet No. 296/IV/12  
 Camp No. E9/263

1. Amendment made by: Kombe A.M. - Plot IV  
 2. Photostat copies sent for:  
 3. \_\_\_\_\_  
 4. \_\_\_\_\_

565800  
 565900  
 Scale: 1:1000

Plan drawn by Juma Shauri (Land Surveyor)  
 I hereby certify that the survey represented by this plan  
 was carried out in accordance with the survey regulations  
 of the Government of Kenya.  
Kombe A.M.  
 GOVERNMENT LAND SURVEYOR  
 MTWARA DISTRICT  
 Registered Plan No. 214774  
 Date: 26/09/2025

TP DWG NO. 03/TAND/27/102021

**SURVEY APPROVED**  
 Signature: [Signature]  
 REGIONAL LAND SURVEYOR  
 MTWARA  
 Date: 29-09-2025

POINT	STATION	N	E
1	15W316	8808352.539	565848.71
2	15W317	8808404.277	565823.05
3	15W318	8808452.634	565750.536
4	15W319	8808521.669	565875.028
5	15W320	8808497.481	565945.951

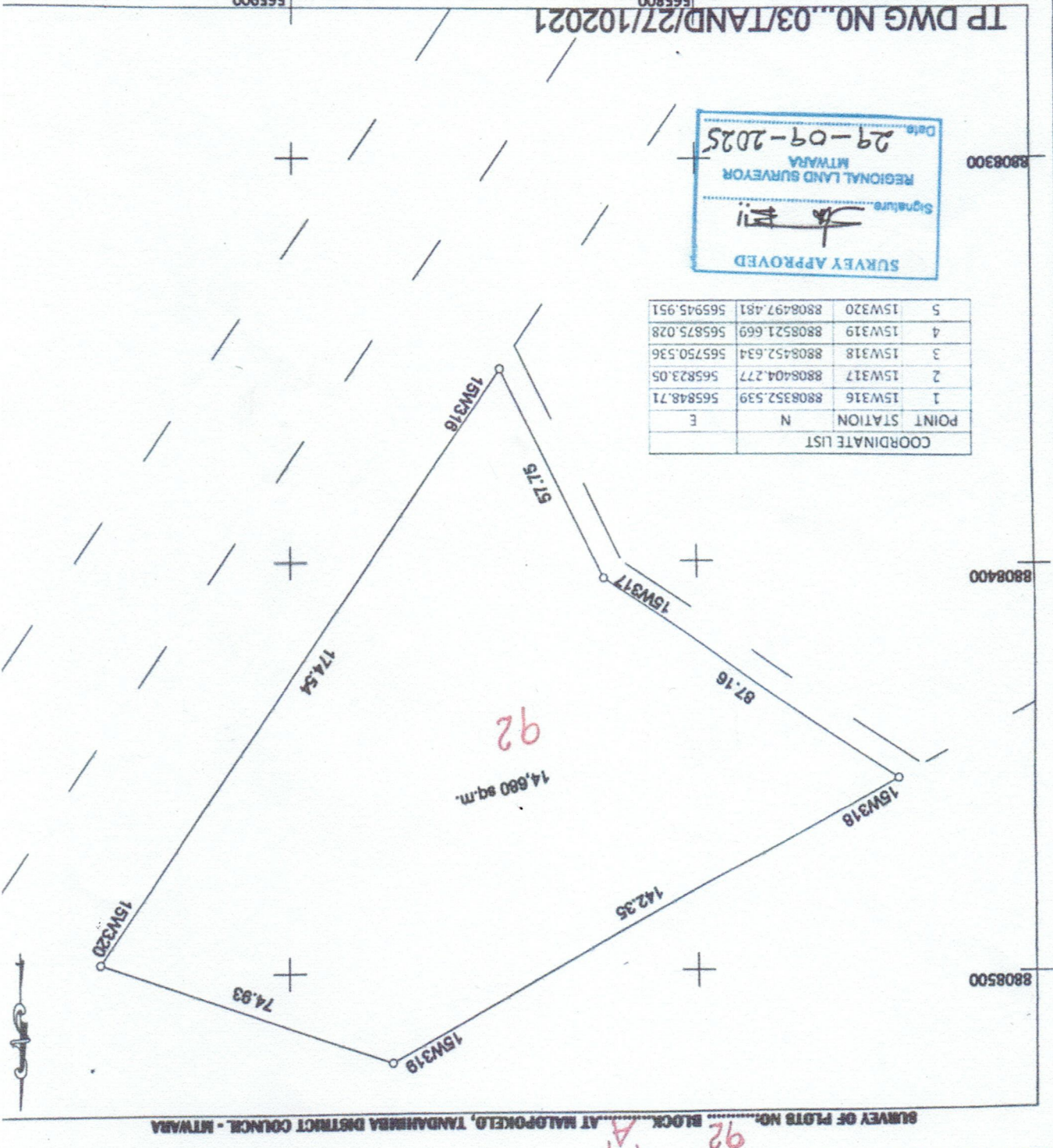

SURVEY OF PLOTS NO. 92 'A' AT MALPOKELI, TANDAMBARA DISTRICT COUNCIL - MTWARA