

HALMASHAURI YA MANISPAA DODOMA
MTAA WA MPAMAA KATA MIYUJI
MPANGO WA URASIMISHAJI MAKAZI

FORMU YA KUKUBALI KUPIMIWA ARDHI NA KAMPUNI YA
OURPLAN (T) LTD

Pesewa Formu moja kwa kila eneo, kisha toa nakala na rudisha nakala mbili

1.0 TAARIFA YA MMILIKI/WAMILIKI

Formu Namba: 5010 Tarehe: 28/03/2022
Majina ya Mmiliki/Wamiliki WITINES MICHEL MGIIMBA
Namba ya simu ya mmiliki/wamiliki 0769 438 498
Jina la Mjumbe wako wa Shina JOHN CHITOWETE



2.0 TAARIFA YA KIWANJA: MAHALI

Mtaa: MPAMAA Kata: MIYUJI Wilaya: DODOMA
Mfumo: Nyumba zimozunguza gharama
Aina ya lengo: Makazi/Biashara na makazi/kiwanda/bada/.....
Majuzi ya Ardhi ya sasa: Makazi/Biashara na makazi/kiwanda/bada/.....
Aina ya Biashara/Taasisi: E-MOBILITY
Ardhi imepimwa? Ndiyo / Hapana Namba ya Usajili:
Mwaka gani ulenze kumiliki eneo hili? 2022
Una Hati ya kumiliki? Ndiyo / Hapana Namba ya Usajili:

Sababu zinazowaza kutulia utoaji wa hati miliki kwenye kiwanja hiki (weka ✓)

Antana	Mgogoro wa	Sababu za kimahakama
<input checked="" type="checkbox"/>		
<input type="checkbox"/>		

Jina la Akaunti: UPRESHAJI MTAHA WA MPAMAA, Akaunti Na 50510030026, Bank KMB
Hakikisha unaandika jina liliko kwenye formu hii kila unapolipa pesa bendi na ulere nakala ya Payslip
ofisini

SHAHIDI WA MAJIRANI

Ujirani	Jina la Jirani	Saini	Ujirani	Jina la Jirani	Saini
Mabwazi			Kas. Mash.		
Magharibi			Kas. Magh.		
Kus. Mash.			Kus. Mash.		
Kus. Magh.			Kus. Magh.		

Ninathibitisha ya kuwa taarifa nilizotoa hepo juu ni za kweli kabisa. Ninaitambua Kamati ya Urasimishaji iliyoundwa na wakozi na wamiliki wa ardhi mtaa wa Mpamasa na Kampani iliyoteuliwa na kamati zote za upimaji wa kota ya mlyuji farehe 1-2/machi 2018. Nimekubali kuchangia TZS 200,000/= ikiwa ni gharama za urasimishaji kwa kila kiwani kitakachozalishwa kama zilizokubaliwa na wamiliki wa makazi na kwa utaratibu wa malipo uliokubaliwa na wamiliki wa makazi ama kutoe asilimia kati ya 20% na 30% ya ardhi kama fidia ya malipo ya kurasimishwa kwa kampuni. Nasambatanisha nakala ya vielelezo vya Umiliki/Ukajili.

Saini.....



Tarehe.....

28/03/2022

Jina la Akaunti: UPIMAJI MATAA WA MPAMASA. Akaunti Na 50516039026. Bank NMB
 Hakikisha unacandika jina liliko kwenye fomu hii bila unapodipa pesa benki na ulop:Gekela ya Payslip
 ofisini



SECONDARY SCHOOL

804 804 804
804
SPM 2412

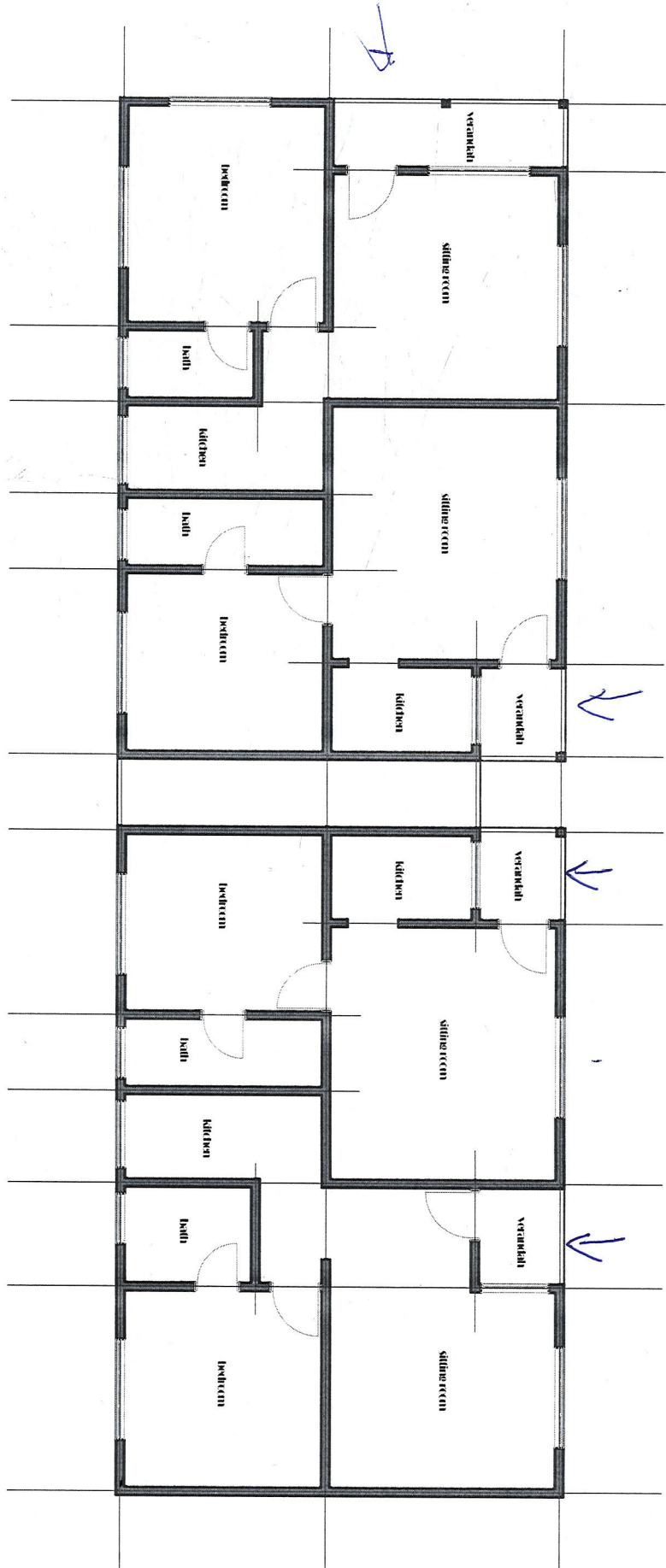

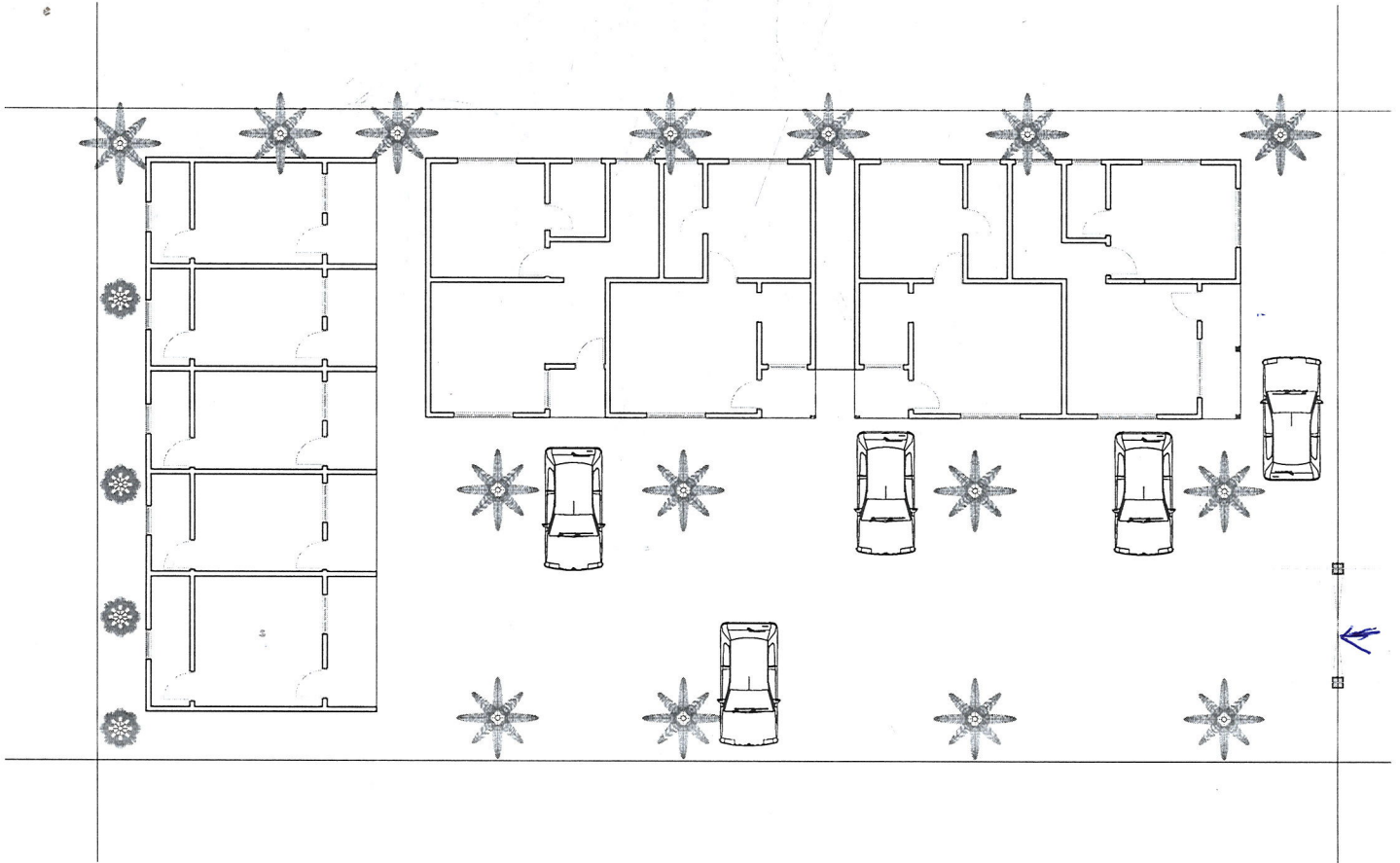

SITE PLAN-scale 1:200

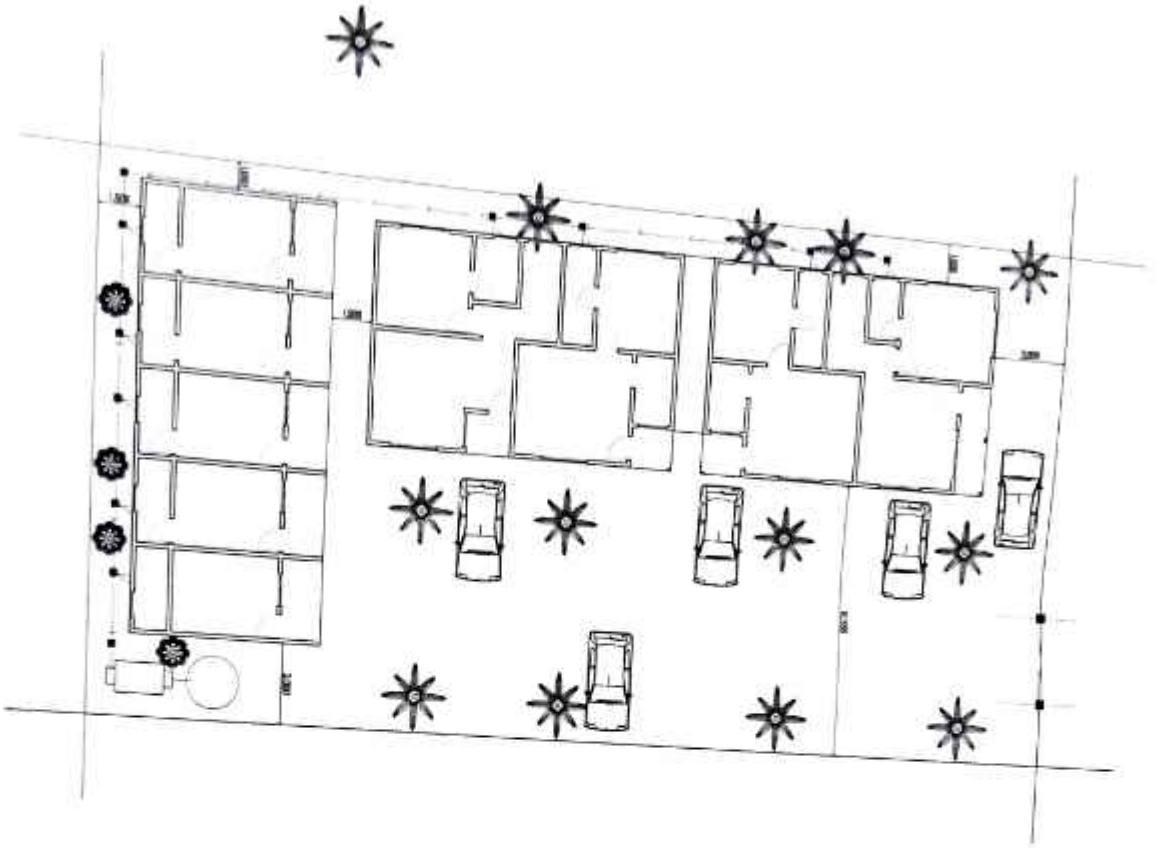

PROJECT:	
PROPOSED ASSEMBLY/PROCESSING PLANT	
CLIENT:	WITNESS MICHAEL WIMBA Box 1249 DODOMA
LOCATION:	PLOT No. 23 & 4 BLOCK "A" AREA-MINYUJI MPAMAA
BLOCK TITLE:	SCALE: 1:200
MAIN HOUSE:	DRAWN BY: MANDI
SPACING TITLE:	CHECKED BY: MANDI
SITE PLAN:	DATE:
	DWG NO.:

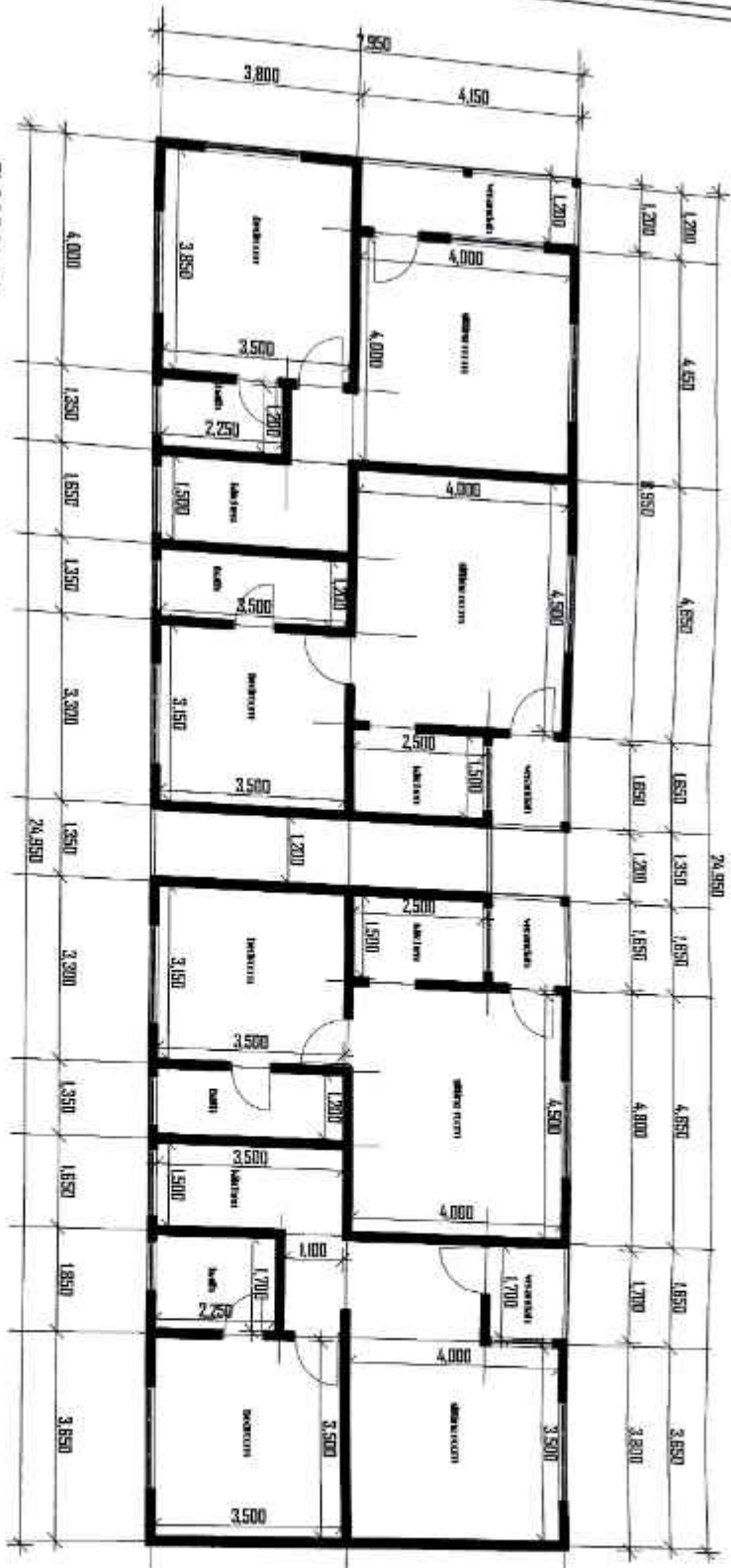

FLOOR PLAN
Scale 1:100



Project: PROPOSED ASSEMBLING/PROCESSING PLANT	
Client: WITNESS MICHAEL NGIMBA Box 1249 DODOMA	
Location: PLOT No.2,3 & 4 BLOCK "AC" AREA-MITYILI MPAMAA	
Drawing title: floor plan	Designed by: MOUDRY Drawn by: MOUDRY Title: DRG NO. 102

ROOF PLAN
Scale 1:100

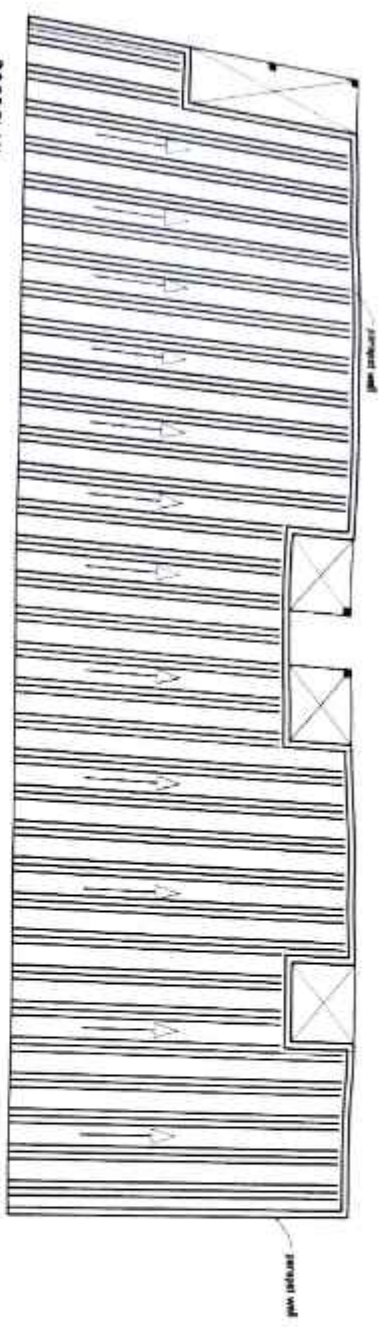

FOUNDATION PLAN
Scale 1:100

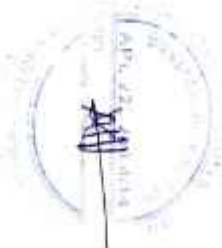
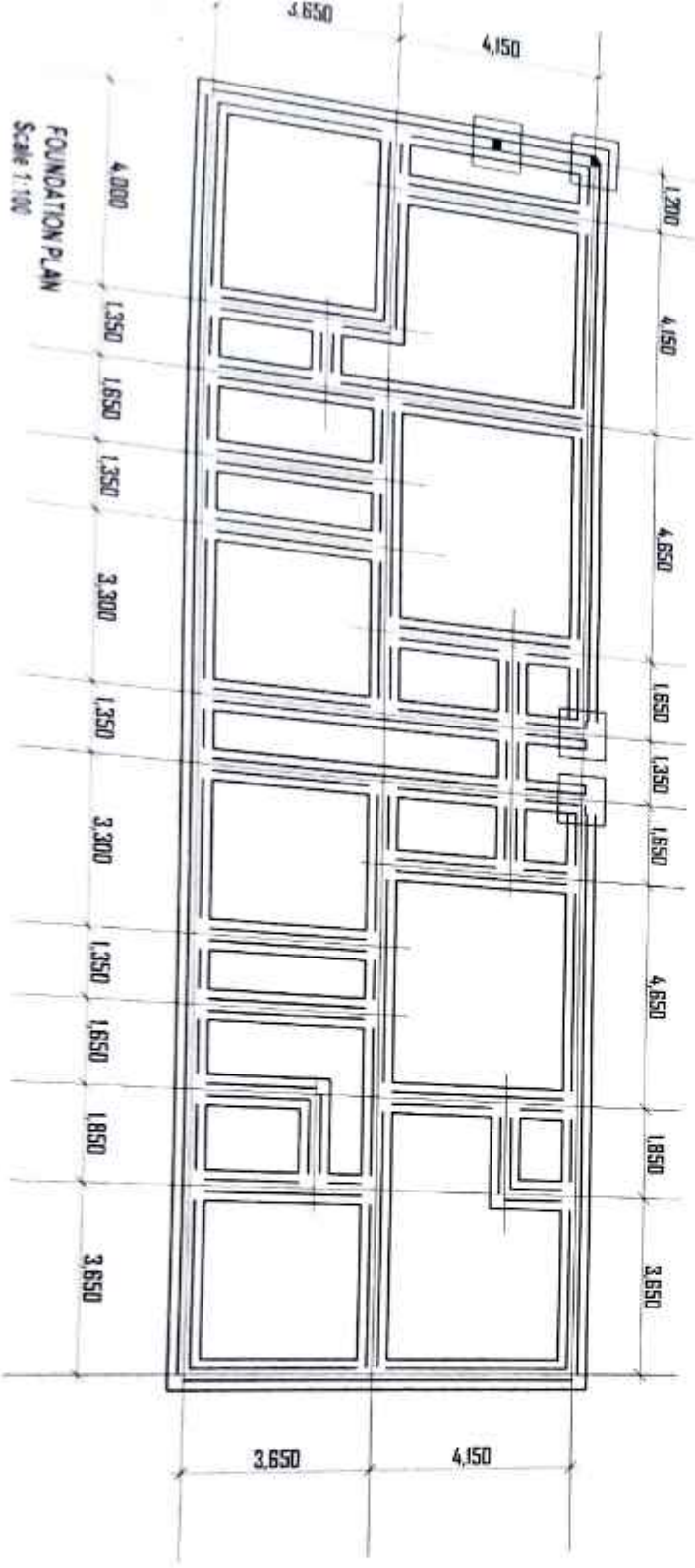

Project:
PROPOSED ASSEMBLING/PROCESSING PLANT

Client:
WITNESS MICHAEL NGIMBA
Box 1249
DODOMA

Location:
PLOT No. 2, 3 & 4
BLOCK "AC"
AREA: MITYUJI MPAMAA

Drawing title:
FOUNDATION
ROOF

Designed by: M. M. M. M.
Drawn by: M. M. M. M.
Date: _____
DRC NO: _____
100



FLOOR PLAN
Scale 1:100



Project:	
PROPOSED ASSEMBLING/PROCESSING PLANT	
Client:	
WITNESS MICHAEL NGIMBA Box 1248 DODOMA	
Location:	
PLOT No.2.3 & 4 BLOCK "AC" AREA-MIYUJI MPAMAA	
Drawing title:	Designed by: MOUDI Drawn by: MOUDI EWA DRG NO. 102
floor plan	

