



13th June, 2025

Executive Director,
Tanzania Investment Center (TIC),
Head Office, P. O. Box 938,
1st Floor, Golden Jubilee Tower,
Ohio Street, Dar Es Salaam, Tanzania.

Dear Sir,

**APPLICATION TO AMEND THE TIC CERTIFICATE FOR SOLAR ENERGY
PROJECT IN IKINA GEITA WITH LAND SURVEY INFORMATION**

We are writing to apply to amend the TIC Certificate with number of 202512485, for our solar energy project located at Ikina village of Geita region.

We just received the stamped town planning and surveyed map of our project site at Ikina-Bukoli Geita, with **plot no. 1, block A, and the registered plan no. 210352**. Therefore, we would like to add the abovementioned land survey and planning information into our TIC Certificate.

Kindly refer to the attached site survey map and town planning map for your information. Please kindly contact Ms. Chen Haiyu (phone no. 0755633057) or Mr. Li Xuening (phone no. 0760123864) if you need any clarification.

We look forward to your responses and to commence a long term and productive cooperation with you.

Yours faithfully,
For: BXC TANZANIA LIMITED

陈海玉

MS. CHEN HAIYU (MANAGING DIRECTOR)



SURVEY OF PLOT No. 1 BLOCK A AT IKINA-BUKOLI GEITA
DISTRICT GEITA REGION

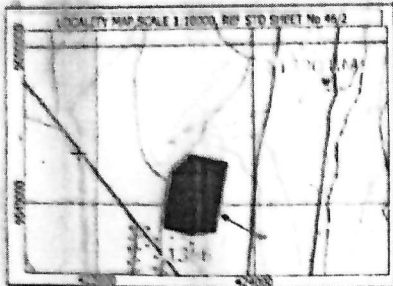

SURVEY APPROVED
Signature: [Signature]
REGIONAL LAND SURVEYOR
GEITA
Date: 11-06-2025

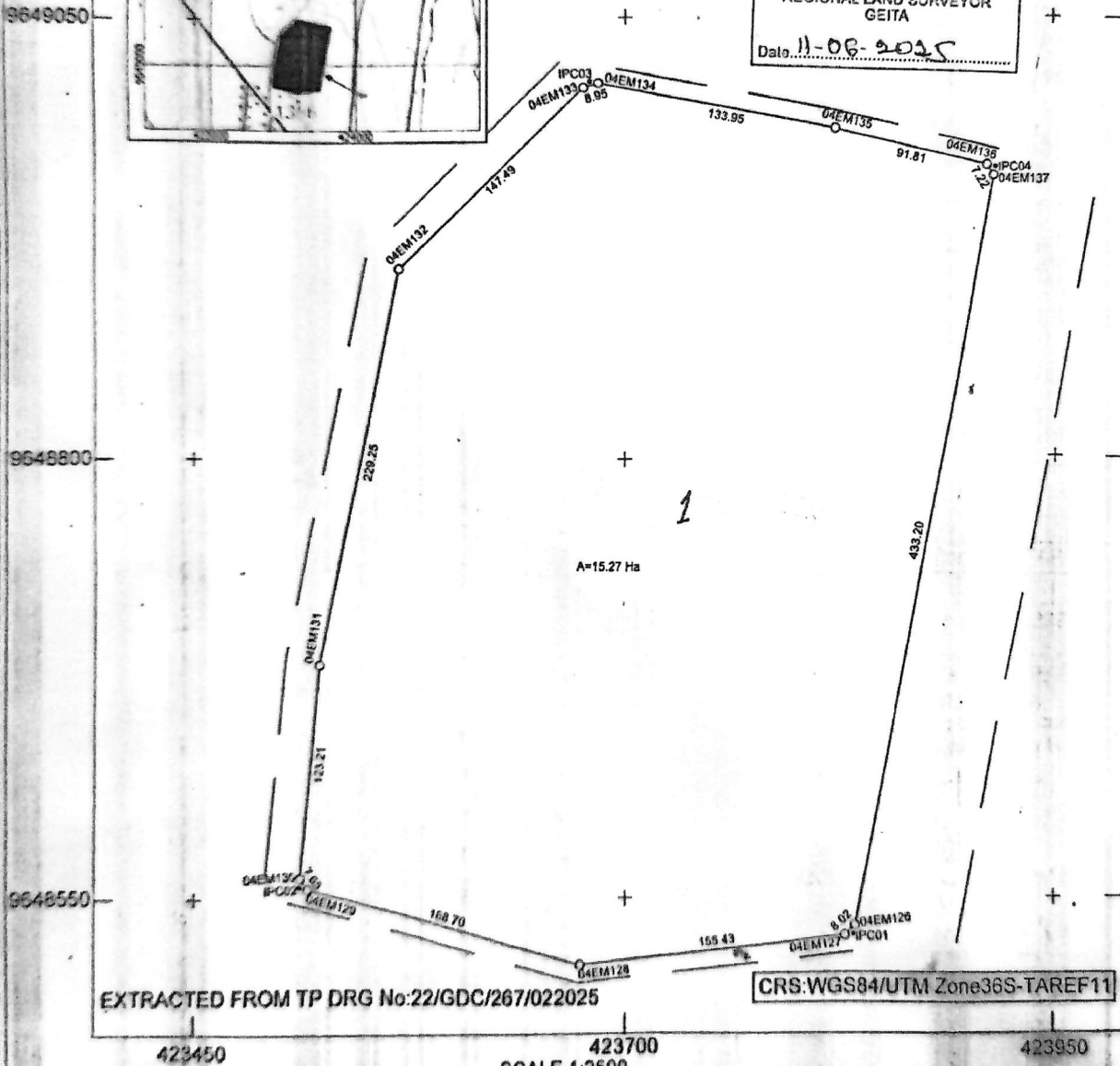

EXTRACTED FROM TP DRG No: 22/GDC/267/022025

CRS: WGS84/UTM Zone36S-TAREF11

COMPS E18 3595
MP No. 46/11/A
S.T.D SHEET No. 46/11
PLAN No. E18 359/A-15

AMMENDMENTS MADE BY:
1. Ndaka (Plot No) 16/05/2025
2.
3.
PHOTOSTATIC COPIES SENT TO:
1.
2.
3.

Plan drawn by Elias Jeremiah
I hereby certify that the survey represented by this plan was carried out in accordance with survey Rules and Regulations.
Date: 12/5/2025
[Signature]
NTULI D MBOMA
GOVERNMENT LAND SURVEYOR
GEITA
Registered Plan No. 210352



LEGEND

- RESIDENTIAL PLOTS
- COMMERCIAL OR INDUSTRIAL PLOTS
- CONCRETE DRIVE
- CONCRETE SIDEWALK
- CANAL
- GREEN FARM
- STREET AREA

LAND USE DISTRIBUTION			
LAND USE DISTRIBUTION	PLOTS	AREA	%
RESIDENTIAL PLOTS	25	27.6	12.7
COMMERCIAL/INDUSTRIAL PLOTS	42	3.1	7.4
CONCRETE DRIVE	1	17.8	22.1
CONCRETE SIDEWALK	4	7.0	7.9
CANAL	0.0	0.0	0.0
GREEN FARM	0.0	0.0	0.0
STREET AREA	10.0	31.4	34.9
TOTAL	109	43.9	100

ADJOINING TO DEPARTMENTS		
NO.	NO.	NO.
NO.	22.G.DC.267/02025	NO.
NO.	NO.	NO.

USE MAP	
BASE MAP	
RTU V90 HIGH TOPSHEET	
AERIAL PHOTOGRAPH	
PHOTO DATE	2017

PREPARED BY:
URBAN PLANNING SECTION
GETA DISTRICT COUNCIL
GETA

ACCEPTED BY:
STANDING COMMITTEE FOR ECONOMIC AFFAIRS,
WORKS AND ENVIRONMENT
GETA DISTRICT COUNCIL
20 FEBRUARY, 2025

DESIGNED BY: *Engr. David*
FOR GETA DISTRICT COUNCIL

SUPERVISOR BY: *Engr. ...*

CHECKED BY: *Engr. ...*

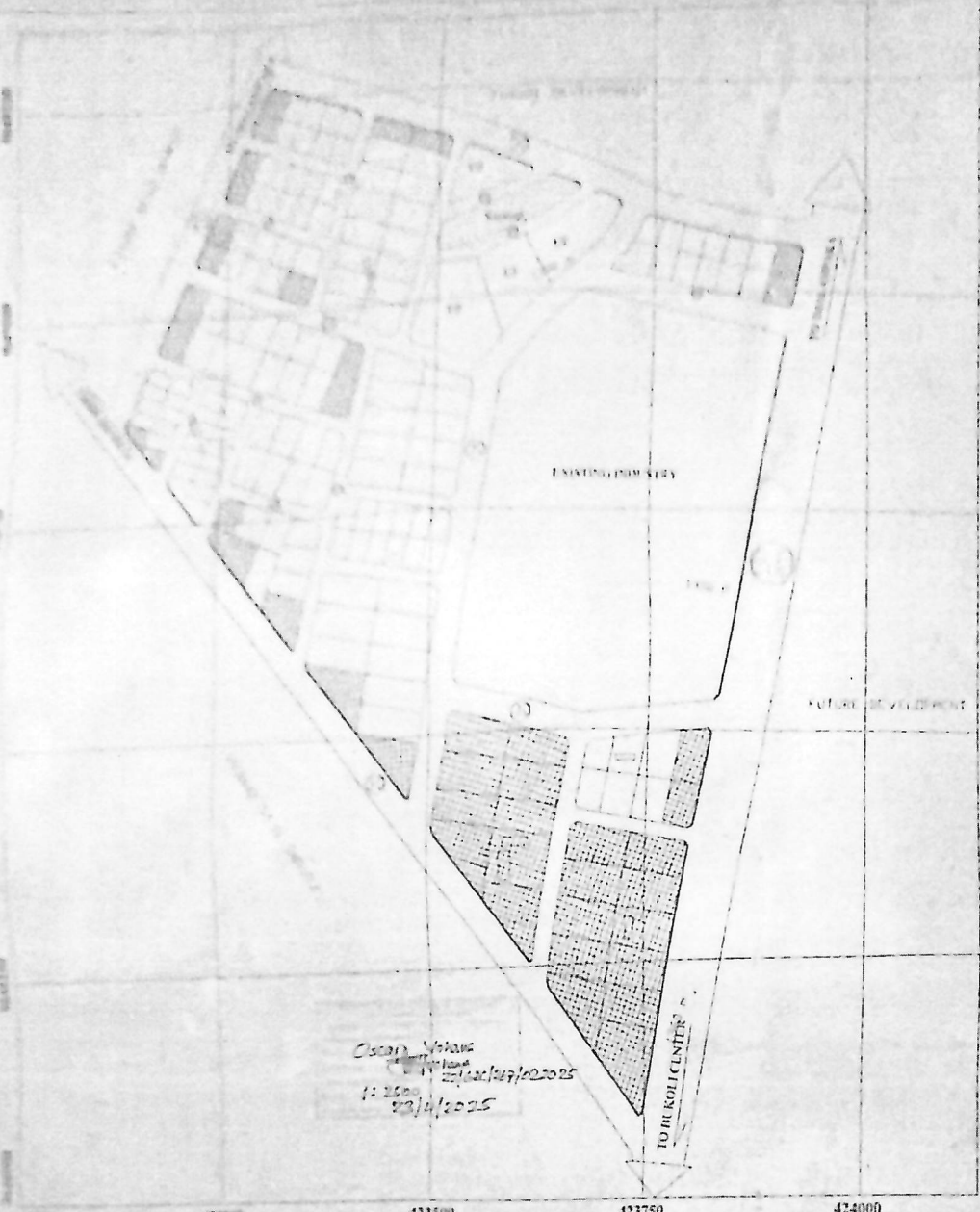

No. REVISION DATE

IKINA - BU KOLI LAYOUT PLAN II
GETA DISTRICT COUNCIL

APPROVED BY:
Engr. Victor ... 22/4/2025
(Name) (Signature) (Date)

REGIONAL TOWN PLANNER-GETA

MINISTRY OF LANDS, HOUSING AND HUMAN SETTLEMENT DEVELOPMENT

TP DRAWING No. 22.G.DC.267/02025