



JAMHURI YA MUUNGANO WA TANZANIA
WIZARA YA MADINI
TUME YA MADINI



Unapojibu tafadhali taja:

Kumb. Na. HA.112/237/03/D/214

10/03/2025

Katibu Tawala (W)
S.L.P 1207,
BUTIAMA

Yah: **UTAMBULISHO WA KAMPUNI YA ROCKTRONIC LTD NA WENZAKE
WANAOMILIKI LESENI ZA UCHIMBAJI MDOGO WA MADINI KATIKA
ENEO LA SIRORISIMBA NA BUSWAHILI WILAYA YA BUTIAMA**

Kichwa cha habari chahusika.

2. Kampuni tajwa hapo juu na wenzake ni wamiliki halali wa leseni za uchimbaji madini (PMLs) zilizopo katika maeneo mawili tofauti kama ilivyotajwa kwenye kichwa cha habari hapo juu. Wamiliki hao wa leseni hizo wana mpango wa kutembelea maeneo hayo ili kuweka alama za kudumu za leseni zao (*beacons*) kabla ya kuanza shughuli za uchimbaji kwa mujibu wa Sheria ya Madini SURA 123
3. Leseni hizo ni PML02339MAR, PML02341MAR, PML02350MAR, PML02344MAR-PML02347MAR na PML02352MAR-PML02354MAR zilizopo katika eneo la **Sirorisimba** na PML02342MAR-PML02343MAR zilizopo katika eneo la **Buswahili** katika Wilaya ya Butiama (**Nakala za leseni hizo zimeambatishwa**)
4. Kwa barua hii naitambulisha kwako Kampuni tajwa hapo juu na wenzake na nakuomba uwatambulishe kwa mamlaka zilizo chini yako ili waweze kupatiwa huduma watakayohitaji.
5. Nakushukuru kwa ushirikiano wako.

Mha. Hamad Kallaye
KAIMU AFISA MADINI MKAZI-MARA

Nakala: 1. Mkurugenzi Mtendaji,
S.L.P 1207,
BUTIAMA

2. Rocktronic Ltd na Wenzake
S.L.P 377,
MOSHI

THE UNITED REPUBLIC OF TANZANIA
MINISTRY OF MINERALS
MINING COMMISSION

THE MINING (MINERAL RIGHTS) REGULATIONS, 2018
PRIMARY MINING LICENCE 02354MAR
The Mining Act, Cap. 123

The exclusive right, subject to the provisions of *The Mining Act, Cap. 123* and the regulations made thereunder or which may come into force during the continuance of this primary mining licence or any renewal thereof is hereby granted to **M/S Rocktronic Limited (70%)** of **P.O. Box 377, Moshi, Tanzania** in partnership with **Regina Iddi Mshosho (30%)** (hereinafter called the Licensee), to prospect and mine for **Gold**, at **Sirorisimba** in **Butiama District, QDS 13/1** over an area described overleaf (Annex A).

This Licence, unless sooner cancelled, suspended or surrendered pursuant to the provisions of *The Mining Act, Cap. 123* shall be valid for a period of **seven (7)** years, effective from the date of grant.

Granted this ^{31st} day of January 2025

.....
Eng. Amini E. Msuya
For: **EXECUTIVE SECRETARY**

ANNEX A

DESCRIPTION OF THE PRIMARY MINING LICENCE AREA

The Primary Mining Licence is at **Sirorisimba** area in **Butiama** District, QDS 13/1 defined by the following corner co-ordinates (Arc 1960):

Corner	Latitude	Longitude
1	- 01 deg. 44 min. 28.84 sec.	34 deg. 12 min. 35.62 sec.
2	- 01 deg. 44 min. 32.19 sec.	34 deg. 12 min. 35.83 sec.
3	- 01 deg. 44 min. 32.23 sec.	34 deg. 12 min. 21.90 sec.
4	- 01 deg. 44 min. 20.73 sec.	34 deg. 12 min. 21.98 sec.

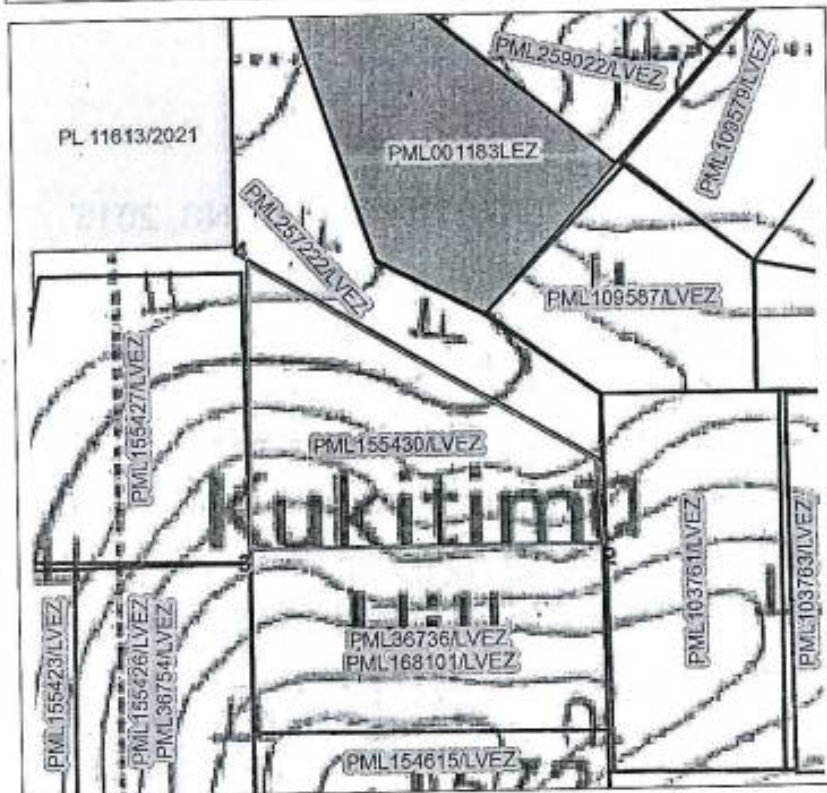

Legend	
Licensed area	
License Number	PML02354MAR
District	Butiama
Direction	

An area of approximately **9.69** Hectares.

ANNUAL RENT PAYMENTS

Year	ERV	Amount (TShs.)	Date	Signature & Stamp
1.	925015303993096	872,100	15.01.2025	
2.
3.
4.
5.
6.
7.

THE UNITED REPUBLIC OF TANZANIA
MINISTRY OF MINERALS
MINING COMMISSION

THE MINING (MINERAL RIGHTS) REGULATIONS, 2018
PRIMARY MINING LICENCE 02353MAR
The Mining Act, Cap. 123

The exclusive right, subject to the provisions of *The Mining Act, Cap. 123* and the regulations made thereunder or which may come into force during the continuance of this primary mining licence or any renewal thereof is hereby granted to **M/S Rocktronic Limited (70%)** of P.O. Box 377, Moshi, Tanzania in partnership with **Regina Iddi Mshosho (30%)** (hereinafter called the Licensee), to prospect and mine for **Gold**, at **Sirorisimba** in **Butiama** District, QDS 13/1 over an area described overleaf (Annex A).

This Licence, unless sooner cancelled, suspended or surrendered pursuant to the provisions of *The Mining Act, Cap. 123* shall be valid for a period of **seven (7)** years, effective from the date of grant.

Granted this 31st day of January 2025

.....
Eng. Amiri E. Msuya
For: EXECUTIVE SECRETARY

ANNEX A

DESCRIPTION OF THE PRIMARY MINING LICENCE AREA

The Primary Mining Licence is at Sirorisimba area in Butiama District, QDS 13/1 defined by the following corner co-ordinates (Arc 1960):

Corner	Latitude	Longitude
1	- 01 deg. 44 min. 32.77 sec.	34 deg. 12 min. 21.88 sec.
2	- 01 deg. 44 min. 47.76 sec.	34 deg. 12 min. 21.92 sec.
3	- 01 deg. 44 min. 47.70 sec.	34 deg. 12 min. 14.87 sec.
4	- 01 deg. 44 min. 32.86 sec.	34 deg. 12 min. 14.98 sec.



Legend	
Licensed area	
License Number	PML02353MAR
District	Butiama
Direction	

An area of approximately 9.87 Hectares.

ANNUAL RENT PAYMENTS

Year	ERV	Amount (TShs.)	Date	Signature & Stamp
1.	925015303992630	888,300	15.01.2025	
2.
3.
4.
5.
6.
7.

THE UNITED REPUBLIC OF TANZANIA
MINISTRY OF MINERALS
MINING COMMISSION

THE MINING (MINERAL RIGHTS) REGULATIONS, 2018
PRIMARY MINING LICENCE 02352MAR
The Mining Act, Cap. 123

The exclusive right, subject to the provisions of *The Mining Act, Cap. 123* and the regulations made thereunder or which may come into force during the continuance of this primary mining licence or any renewal thereof is hereby granted to M/S Rocktronic Limited (70%) of P.O. Box 377, Moshi, Tanzania in partnership with Theresia J. Mkufya (30%) (hereinafter called the Licensee), to prospect and mine for Gold, at Sirorisimba in Butiama District, QDS 13/1 over an area described overleaf (Annex A).

This Licence, unless sooner cancelled, suspended or surrendered pursuant to the provisions of *The Mining Act, Cap. 123* shall be valid for a period of seven (7) years, effective from the date of grant.

Granted this 31st day of January 2025

.....
Eng. Amiri E. Msuya
For: EXECUTIVE SECRETARY

ANNEX A

DESCRIPTION OF THE PRIMARY MINING LICENCE AREA

The Primary Mining Licence is at Sirorisimba area in Butiama District, QDS 13/1 defined by the following corner co-ordinates (Arc 1960):

Corner	Latitude	Longitude
1	- 01 deg. 44 min. 39.70 sec.	34 deg. 12 min. 35.89 sec.
2	- 01 deg. 44 min. 47.10 sec.	34 deg. 12 min. 35.90 sec.
3	- 01 deg. 44 min. 47.03 sec.	34 deg. 12 min. 21.96 sec.
4	- 01 deg. 44 min. 39.58 sec.	34 deg. 12 min. 21.91 sec.

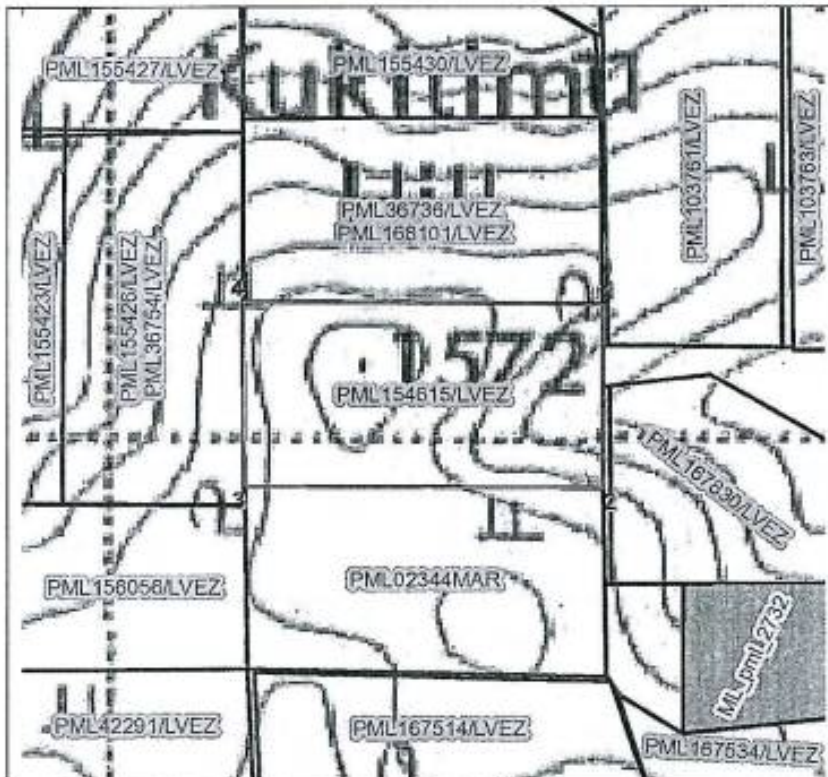

Legend	
Licensed area	
License Number	PML02352MAR
District	Butiama
Direction	

An area of approximately 9.84 Hectares.

ANNUAL RENT PAYMENTS

Year	ERV	Amount (TShs.)	Date	Signature & Stamp
1.	925015303992037	885,600	15.01.2015	
2.
3.
4.
5.
6.
7.

THE UNITED REPUBLIC OF TANZANIA
MINISTRY OF MINERALS
MINING COMMISSION

THE MINING (MINERAL RIGHTS) REGULATIONS, 2018
PRIMARY MINING LICENCE 02347MAR
The Mining Act, Cap. 123

The exclusive right, subject to the provisions of *The Mining Act, Cap. 123* and the regulations made thereunder or which may come into force during the continuance of this primary mining licence or any renewal thereof is hereby granted to **M/S Rocktronic Limited (70%) of P.O. Box 377, Moshi, Tanzania** in partnership with **Theresia J. Mkufya (30%)** (hereinafter called the Licensee), to prospect and mine for **Gold**, at **Sirorisimba** in **Butiama District, QDS 13/1** over an area described overleaf (Annex A).

This Licence, unless sooner cancelled, suspended or surrendered pursuant to the provisions of *The Mining Act, Cap. 123* shall be valid for a period of **seven (7)** years, effective from the date of grant.

Granted this st 31 day of January 2025

.....
Eng. Amini E. Msuya
For: **EXECUTIVE SECRETARY**

ANNEX A

DESCRIPTION OF THE PRIMARY MINING LICENCE AREA

The Primary Mining Licence is at **Sirorisimba** area in **Butiama** District, QDS 13/1 defined by the following corner co-ordinates (Arc 1960):

Corner	Latitude	Longitude
1	- 01 deg. 43 min. 11.37 sec.	34 deg. 12 min. 32.18 sec.
2	- 01 deg. 43 min. 13.41 sec.	34 deg. 12 min. 18.61 sec.
3	- 01 deg. 43 min. 11.38 sec.	34 deg. 12 min. 12.74 sec.
4	- 01 deg. 43 min. 2.99 sec.	34 deg. 12 min. 27.66 sec.

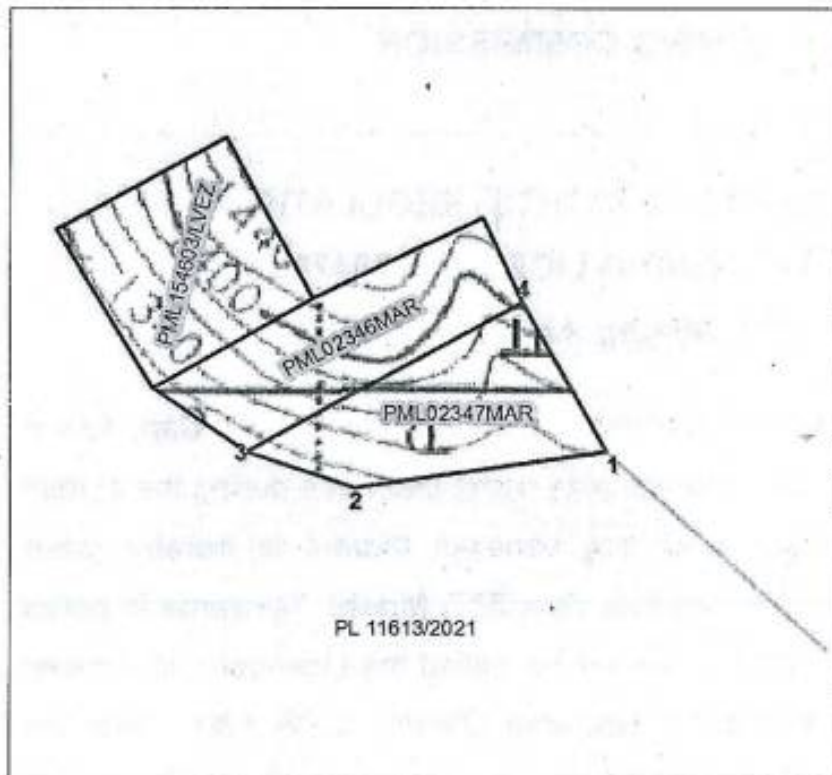

Legend	
Licensed area	
License Number	PML02347MAR
District	- Butiama
Direction	

An area of approximately **9.61 Hectares**.

ANNUAL RENT PAYMENTS

Year	ERV	Amount (TShs.)	Date	Signature & Stamp
1.	9250153039901526	864,900	15.01.2025	
2.
3.
4.
5.
6.
7.

THE UNITED REPUBLIC OF TANZANIA
MINISTRY OF MINERALS
MINING COMMISSION

THE MINING (MINERAL RIGHTS) REGULATIONS, 2018
PRIMARY MINING LICENCE 02344MAR
The Mining Act, Cap. 123

The exclusive right, subject to the provisions of *The Mining Act, Cap. 123* and the regulations made thereunder or which may come into force during the continuance of this primary mining licence or any renewal thereof is hereby granted to M/S Rocktronic Limited (70%) of P.O. Box 377, Moshi, Tanzania in partnership with Theresia J. Mkufya (30%) (hereinafter called the Licensee), to prospect and mine for **Gold**, at **Sirorisimba** in **Butiama** District, QDS 13/1 over an area described overleaf (Annex A).

This Licence, unless sooner cancelled, suspended or surrendered pursuant to the provisions of *The Mining Act, Cap. 123* shall be valid for a period of **seven (7)** years, effective from the date of grant.

Granted this 31st day of January 2025

.....
Eng. Amin E. Msuya
For: EXECUTIVE SECRETARY

ANNEX A

DESCRIPTION OF THE PRIMARY MINING LICENCE AREA

The Primary Mining Licence is at Sirorisimba area in Butiama District, QDS 13/1 defined by the following corner co-ordinates (Arc 1960):

Corner	Latitude	Longitude
1	- 01 deg. 44 min. 54.73 sec.	34 deg. 12 min. 36.01 sec.
2	- 01 deg. 44 min. 54.39 sec.	34 deg. 12 min. 22.06 sec.
3	- 01 deg. 44 min. 47.03 sec.	34 deg. 12 min. 21.96 sec.
4	- 01 deg. 44 min. 47.10 sec.	34 deg. 12 min. 35.90 sec.

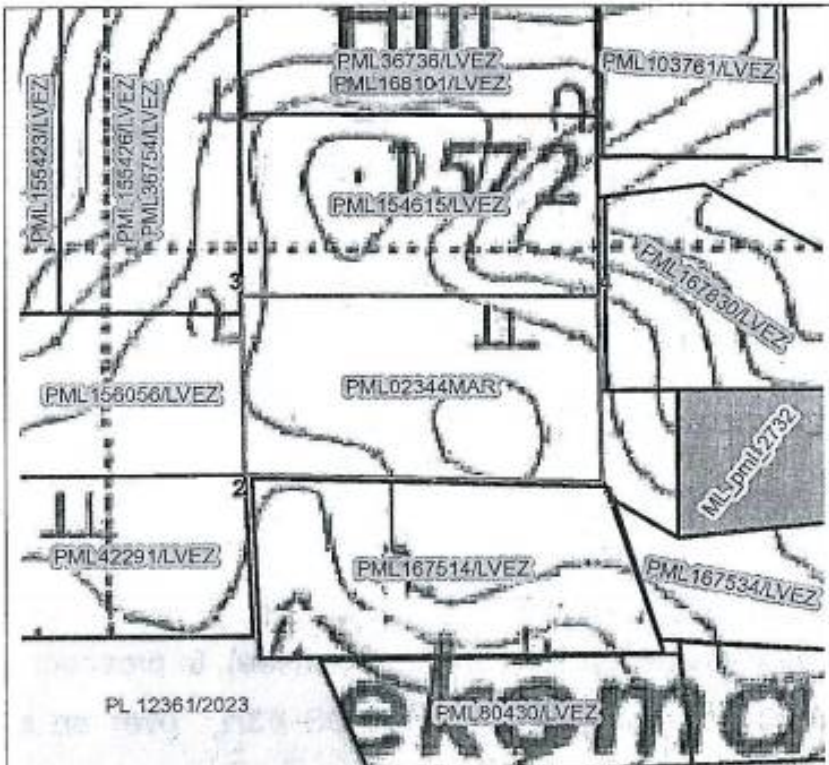

Legend	
Licensed area	
License Number	PML02344MAR
District	Butiama
Direction	

An area of approximately 9.92 Hectares.

ANNUAL RENT PAYMENTS

Year	ERV	Amount (TShs.)	Date	Signature & Stamp
1.	925015303994059	892,800	15.01.2025	
2.
3.
4.
5.
6.
7.

THE UNITED REPUBLIC OF TANZANIA
MINISTRY OF MINERALS
MINING COMMISSION

THE MINING (MINERAL RIGHTS) REGULATIONS, 2018
PRIMARY MINING LICENCE 02345MAR
The Mining Act, Cap. 123

The exclusive right, subject to the provisions of *The Mining Act, Cap. 123* and the regulations made thereunder or which may come into force during the continuance of this primary mining licence or any renewal thereof is hereby granted to **M/S Rocktronic Limited (70%)** of P.O. Box 377, Moshi, Tanzania in partnership with **Theresia J. Mkufya (30%)** (hereinafter called the Licensee), to prospect and mine for **Gold**, at **Sirorisimba** in **Butiama** District, QDS 13/1 over an area described overleaf (Annex A).

This Licence, unless sooner cancelled, suspended or surrendered pursuant to the provisions of *The Mining Act, Cap. 123* shall be valid for a period of **seven (7)** years, effective from the date of grant.

Granted this ^{31st} day of January 2025

.....
Eng. Amini E. Msuya
For: **EXECUTIVE SECRETARY**

ANNEX A

DESCRIPTION OF THE PRIMARY MINING LICENCE AREA

The Primary Mining Licence is at Sirorisimba area in Butiama District, QDS 13/1 defined by the following corner co-ordinates (Arc 1960):

Corner	Latitude	Longitude
1	- 01 deg. 41 min. 56.70 sec.	34 deg. 11 min. 58.38 sec.
2	- 01 deg. 42 min. 1.36 sec.	34 deg. 11 min. 40.94 sec.
3	- 01 deg. 41 min. 55.36 sec.	34 deg. 11 min. 40.90 sec.
4	- 01 deg. 41 min. 50.96 sec.	34 deg. 11 min. 57.81 sec.

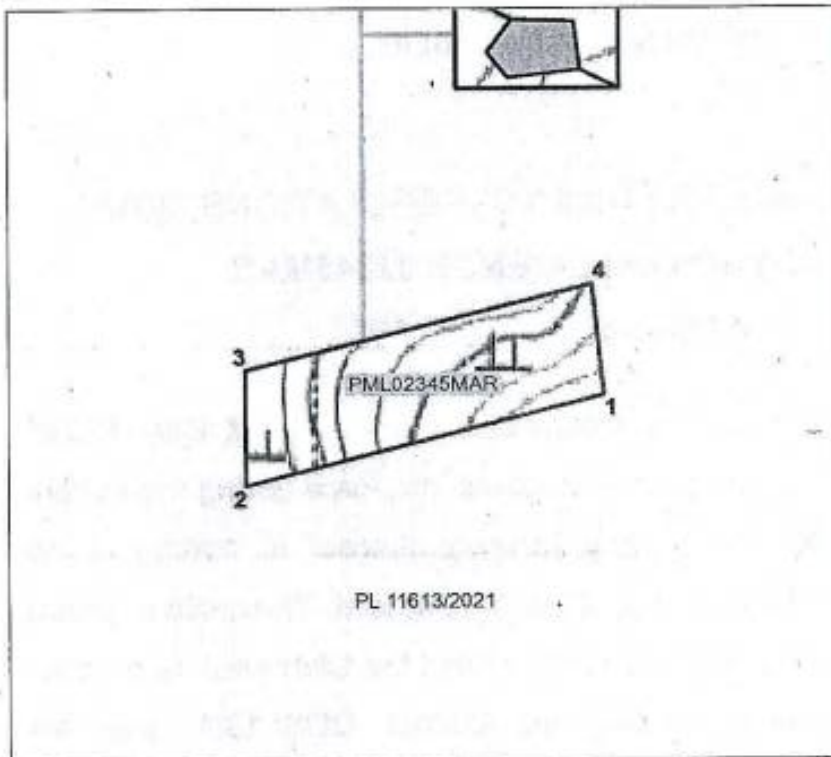

Legend	
Licensed area	
License Number	PML02345MAR
District	Butiama
Direction	

An area of approximately 9.70 Hectares.

ANNUAL RENT PAYMENTS

Year	ERV	Amount (TShs.)	Date	Signature & Stamp
1.	925015353990049	873,000	15.01.2025	
2.
3.
4.
5.
6.
7.

THE UNITED REPUBLIC OF TANZANIA
MINISTRY OF MINERALS
MINING COMMISSION

THE MINING (MINERAL RIGHTS) REGULATIONS, 2018
PRIMARY MINING LICENCE 02346MAR
The Mining Act, Cap. 123

The exclusive right, subject to the provisions of *The Mining Act, Cap. 123* and the regulations made thereunder or which may come into force during the continuance of this primary mining licence or any renewal thereof is hereby granted to M/S Rocktronic Limited (70%) of P.O. Box 377, Moshi, Tanzania in partnership with Theresia J. Mkufya (30%) (hereinafter called the Licensee), to prospect and mine for Gold, at sirorisimba in Butiama District, QDS 13/1 over an area described overleaf (Annex A).

This Licence, unless sooner cancelled, suspended or surrendered pursuant to the provisions of *The Mining Act, Cap. 123* shall be valid for a period of seven (7) years, effective from the date of grant.

Granted this 31st day of January 2025

.....
Eng. Amini E. Msuya
For: EXECUTIVE SECRETARY

ANNEX A

DESCRIPTION OF THE PRIMARY MINING LICENCE AREA

The Primary Mining Licence is at Sirorisimba area in Butiama District, QDS 13/1 defined by the following corner co-ordinates (Arc 1960):

Corner	Latitude	Longitude
1	- 01 deg. 43 min. 2.99 sec.	34 deg. 12 min. 27.66 sec.
2	- 01 deg. 43 min. 11.38 sec.	34 deg. 12 min. 12.74 sec.
3	- 01 deg. 43 min. 7.82 sec.	34 deg. 12 min. 7.68 sec.
4	- 01 deg. 43 min. 2.77 sec.	34 deg. 12 min. 16.32 sec.
5	- 01 deg. 42 min. 58.22 sec.	34 deg. 12 min. 25.52 sec.

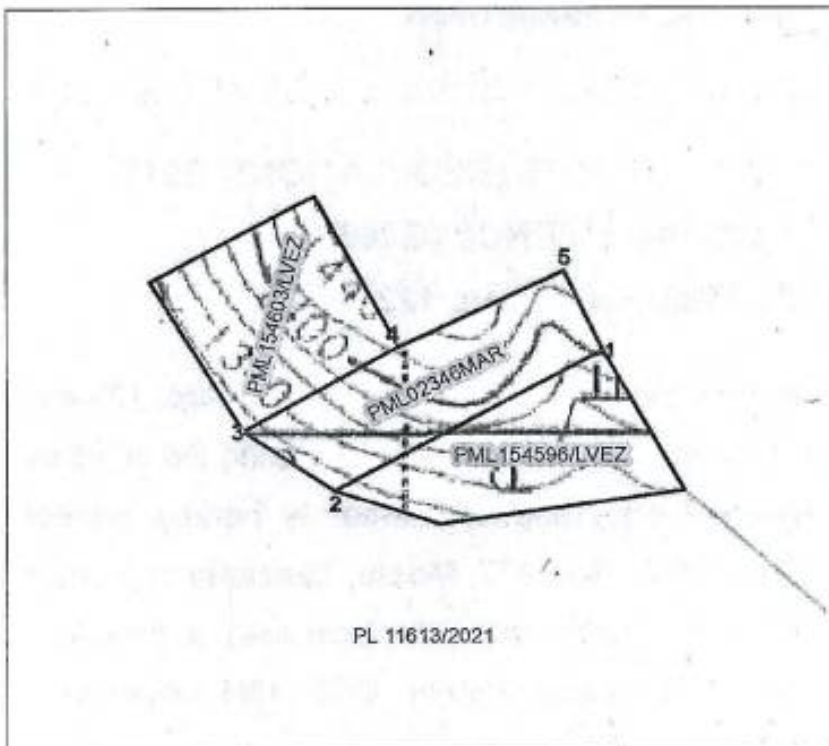

Legend	
Licensed area	
License Number	PML02346MAR
District	Butiama
Direction	

An area of approximately **9.89 Hectares**.

ANNUAL RENT PAYMENTS

Year	ERV	Amount (TShs.)	Date	Signature & Stamp
1.	925015303990286	890,100	15.01.2025	
2.
3.
4.
5.
6.
7.

THE UNITED REPUBLIC OF TANZANIA
MINISTRY OF MINERALS
MINING COMMISSION

THE MINING (MINERAL RIGHTS) REGULATIONS, 2018
PRIMARY MINING LICENCE 02350MAR
The Mining Act, Cap. 123

The exclusive right, subject to the provisions of *The Mining Act, Cap. 123* and the regulations made thereunder or which may come into force during the continuance of this primary mining licence or any renewal thereof is hereby granted to **M/S Rocktronic Limited of P.O. Box 377, Moshi, Tanzania** in partnership with **Theresia J. Mkufya (30%)** (hereinafter called the Licensee), to prospect and mine for **Gold**, at **Sirorisimba** in **Butiama District, QDS 13/1** over an area described overleaf (Annex A).

This Licence, unless sooner cancelled, suspended or surrendered pursuant to the provisions of *The Mining Act, Cap. 123* shall be valid for a period of **seven (7)** years, effective from the date of grant.

Granted this ^{31st} day of January 2025

.....
Eng. Amin E. Msuya
For: **EXECUTIVE SECRETARY**

ANNEX A

DESCRIPTION OF THE PRIMARY MINING LICENCE AREA

The Primary Mining Licence is at **Sirorisimba** area in **Butiama** District, **QDS 13/1** defined by the following corner co-ordinates (Arc 1960):

Corner	Latitude	Longitude
1	- 01 deg. 43 min. 2.77 sec.	34 deg. 12 min. 16.32 sec.
2	- 01 deg. 43 min. 7.82 sec.	34 deg. 12 min. 7.68 sec.
3	- 01 deg. 42 min. 58.86 sec.	34 deg. 12 min. 2.50 sec.
4	- 01 deg. 42 min. 53.73 sec.	34 deg. 12 min. 11.65 sec.

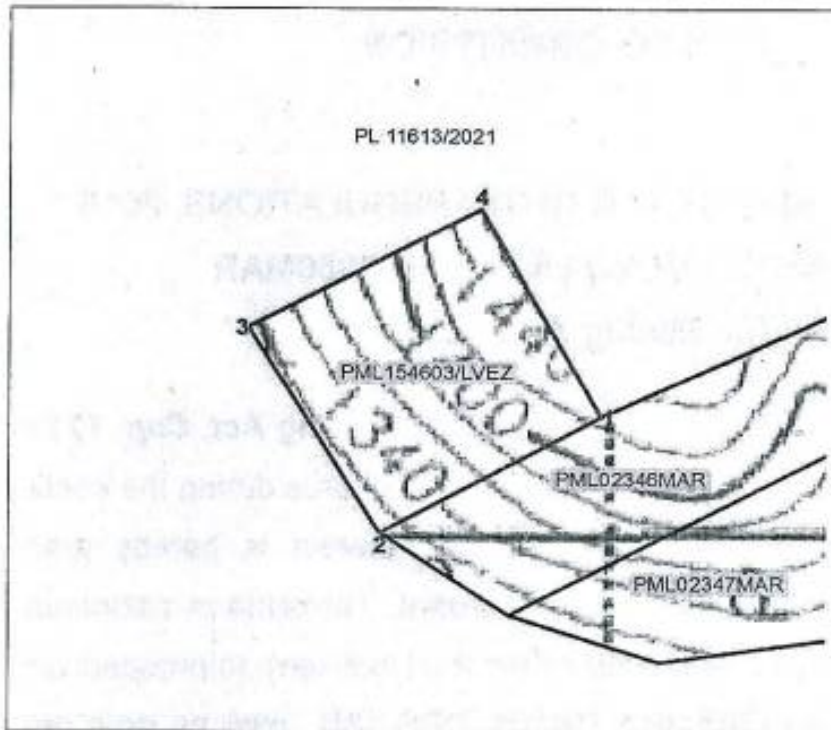

Legend	
Licensed area	
License Number	PML02350MAR
District	Butiama
Direction	

An area of approximately **9.98** Hectares.

ANNUAL RENT PAYMENTS

Year	ERV	Amount (TShs.)	Date	Signature & Stamp
1.	92501530399.1336	898,200	15.01.2025	
2.
3.
4.
5.
6.
7.

THE UNITED REPUBLIC OF TANZANIA
MINISTRY OF MINERALS
MINING COMMISSION

THE MINING (MINERAL RIGHTS) REGULATIONS, 2018
PRIMARY MINING LICENCE 02341MAR
The Mining Act, Cap. 123

The exclusive right, subject to the provisions of *The Mining Act, Cap. 123* and the regulations made thereunder or which may come into force during the continuance of this primary mining licence or any renewal thereof is hereby granted to **M/S Rocktronic Limited (70%)** of **P.O. Box 377, Moshi, Tanzania** in partnership with **Regina Iddi Mshosho (30%)** (hereinafter called the Licensee), to prospect and mine for **Gold**, at **Sirorisimba** in **Butiama District, QDS 13/1** over an area described overleaf (Annex A).

This Licence, unless sooner cancelled, suspended or surrendered pursuant to the provisions of *The Mining Act, Cap. 123* shall be valid for a period of **seven (7)** years, effective from the date of grant.

Granted this ^{31st} day of January 2025

.....
Eng. Amini E. Msuya
For: EXECUTIVE SECRETARY

ANNEX A

DESCRIPTION OF THE PRIMARY MINING LICENCE AREA

The Primary Mining Licence is at Sirorisimba area in Butiama District, QDS 13/1 defined by the following corner co-ordinates (Arc 1960):

Corner	Latitude	Longitude
1	- 01 deg. 44 min. 32.77 sec.	34 deg. 12 min. 21.90 sec.
2	- 01 deg. 44 min. 32.56 sec.	34 deg. 12 min. 11.68 sec.
3	- 01 deg. 44 min. 21.13 sec.	34 deg. 12 min. 13.77 sec.
4	- 01 deg. 44 min. 21.13 sec.	34 deg. 12 min. 21.73 sec.

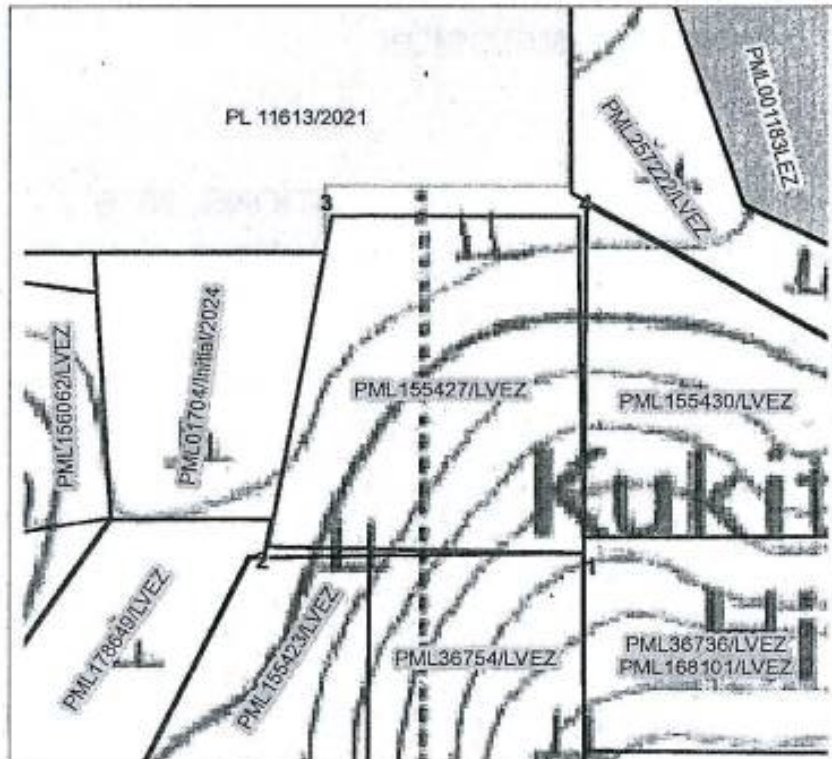

Legend	
Licensed area	
License Number	PML02341MAR
District	Butiama
Direction	

An area of approximately 9.96 Hectares.

ANNUAL RENT PAYMENTS

Year	ERV	Amount (TShs.)	Date	Signature & Stamp
1.	92501530399845	896,400	15.01.2025	
2.
3.
4.
5.
6.
7.

THE UNITED REPUBLIC OF TANZANIA
MINISTRY OF MINERALS
MINING COMMISSION

THE MINING (MINERAL RIGHTS) REGULATIONS, 2018
PRIMARY MINING LICENCE 02339MAR
The Mining Act, Cap. 123

The exclusive right, subject to the provisions of *The Mining Act, Cap. 123* and the regulations made thereunder or which may come into force during the continuance of this primary mining licence or any renewal thereof is hereby granted to **M/S Rocktronic Limited (70%) of P.O. Box 377, Moshi, Tanzania** in partnership with **Regina Iddi Mshosho (30%)** (hereinafter called the Licensee), to prospect and mine for **Gold**, at **Sirorisimba** in **Butiama District, QDS 13/1** over an area described overleaf (Annex A).

This Licence, unless sooner cancelled, suspended or surrendered pursuant to the provisions of *The Mining Act, Cap. 123* shall be valid for a period of **seven (7)** years, effective from the date of grant.

Granted this ^{31st} day of January 2025

.....
Eng. Aminu E. Msuya
For: **EXECUTIVE SECRETARY**

ANNEX A

DESCRIPTION OF THE PRIMARY MINING LICENCE AREA

The Primary Mining Licence is at Sirorisimba area in Butiama District, QDS 13/1, defined by the following corner co-ordinates (Arc 1960):

Corner	Latitude	Longitude
1	- 01 deg. 44 min. 32.86 sec.	34 deg. 12 min. 14.98 sec.
2	- 01 deg. 44 min. 47.72 sec.	34 deg. 12 min. 14.87 sec.
3	- 01 deg. 44 min. 47.63 sec.	34 deg. 12 min. 6.48 sec.
4	- 01 deg. 44 min. 44.96 sec.	34 deg. 12 min. 5.37 sec.
5	- 01 deg. 44 min. 32.95 sec.	34 deg. 12 min. 11.09 sec.

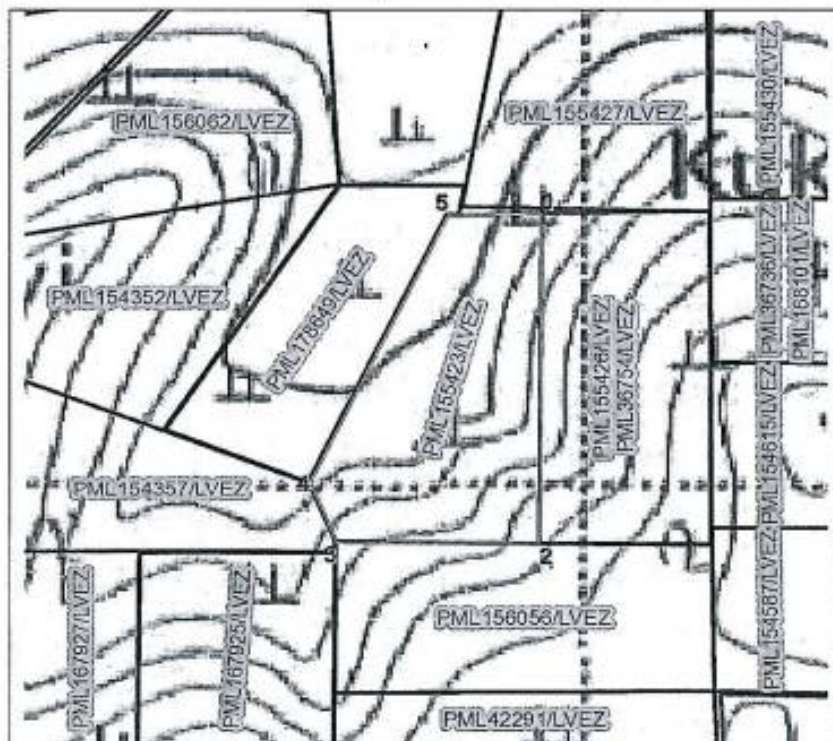

Legend	
Licensed area	
License Number	PML02339MAR
District	Butiama
Direction	

An area of approximately 9.96 Hectares.

ANNUAL RENT PAYMENTS

Year	ERV	Amount (TShs.)	Date	Signature & Stamp
1.	925015303992433	896,400	15.01.2025	
2.
3.
4.
5.
6.
7.