

GENERAL POWER OF ATTORNEY

KNOWN TO ALL MEN BY THIS PRESENTS that, **RAMADHANI MASOUD SLEYUM**, a natural person, currently residing in Singida, Tanzania:

DO HEREBY make, constitute and appoint **MR. ELIAD AUGUSTINE MUGAMBILA**, a resident of Dar es salaam, Tanzania, as my true and lawful attorney for me and in my name, place and my stead for the following activities:-

- (i) To be my lawful representative in any matter arising out of any transaction done in connection with primary mining licences **PML0351SGD, PML0533SGD, PML0350SGD and PML0534SGD,**
- (ii) To be vested with full powers to sell or rent or enter into any contract as he finds fit in regard to **PML0351SGD, PML0533SGD, PML0350SGD and PML0534SGD,**
- (iii) To sign, approve and execute any form of contract/deal as would be otherwise be signed, approved and executed by me in connection with **PML0351SGD, PML0533SGD, PML0350SGD and PML0534SGD.**

I HEREBY for me assign, undertake and promise at all times to ratify allow and confirm all and whatsoever my said attorney shall lawfully do or cause to be done in or about and by virtue of these presents.

IN WITNESS whereof the said **MR. ELIAD AUGUSTINE MUGAMBILA**, ("the Donee") has caused this instrument to be executed by **RAMADHANI MASOUD SLEYUM** "the Donor" this 02nd day of FEBRUARY 2026.

Signed at Dar es Salaam by the said **RAMADHANI MASOUD SLEYUM** who is identified to me by 02nd the later being known to me personally this 02nd day of FEB 2026

R Masoud
DONOR



Signed and delivered at Dar es Salaam by **MR. ELIAD AUGUSTINE MUGAMBILA** who is known me personally /identified to me by..... the later being known to me personally this 02nd day of FEB 2026.

Eliaad
DONEE



WITNESSED BY ME: _____

NAME: ZAHARA MUJJA CHIMA
SIGNATURE: [Signature]
TITLE: **NOTARY PUBLIC**



THE UNITED REPUBLIC OF TANZANIA
MINISTRY OF MINERALS

MINING COMMISSION



THE MINING (MINERAL RIGHTS) REGULATIONS, 2018
PRIMARY MINING LICENCE PML0534SGD
The Mining Act, Cap. 123

The exclusive right, subject to the provisions of *The Mining Act, Cap. 123* and the regulations made thereunder or which may come into force during the continuance of this primary mining licence or any renewal thereof is hereby granted to M/S **Ramadhani M. Sleyum** of **P. O Box 31, Singida, Tanzania** (hereinafter called the Licensee), to prospect and mine for **Gold** at **Lelembo** in **Iramba, Mkalama District, QDS 83/3** over an area described overleaf (Annex A).

This Licence, unless sooner cancelled, suspended or surrendered pursuant to the provisions of *The Mining Act, Cap. 123* shall be valid for a period of **seven (7)** years, effective from the date of grant.

Granted this ^{31st} day of January 2022



.....
Chone L. Matembo
For: **EXECUTIVE SECRETARY**

ANNEX A

DESCRIPTION OF THE PRIMARY MINING LICENCE AREA

The Primary Mining Licence is at **Lelembo** area in **Iramba, Mkalama District, QDS 83/3** defined by the following corner co-ordinates (Arc 1960):

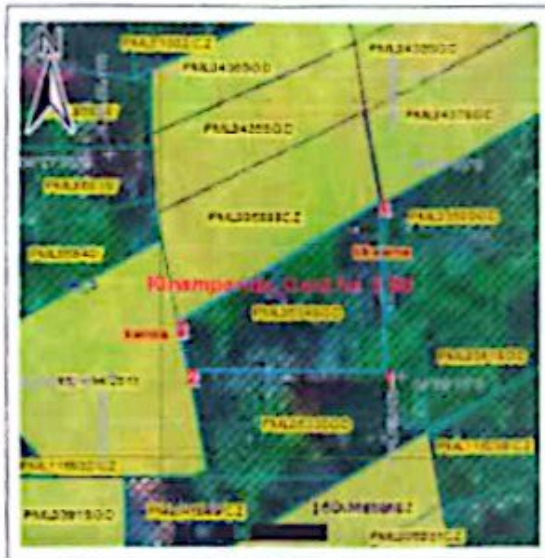
Corner	Latitude	Longitude
1	- 04 deg 28 min 9 70 sec	34 deg 32 min 53 90 sec
2	- 04 deg 28 min 9 70 sec	34 deg 32 min 40 30 sec
3	- 04 deg 28 min 6 40 sec	34 deg 32 min 39 60 sec
4	- 04 deg 27 min 58 00 sec	34 deg 32 min 53 53 sec



Legend	
Licensed area	
License Number	PML0534SGD
District	Iramba, Mkalama
Direction	

An area of approximately **9.99 Hectares**.

ANNUAL RENT PAYMENTS

Year	ERV	Amount (TShs.)	Date	Signature & Stamp
1.	92135605569318	899,100=	22/12/2021	
2.
3.
4.
5.
6.
7.

THE UNITED REPUBLIC OF TANZANIA
MINISTRY OF MINERALS
MINING COMMISSION



THE MINING (MINERAL RIGHTS) REGULATIONS, 2018
PRIMARY MINING LICENCE PML0351SGD
The Mining Act, Cap. 123

The exclusive right, subject to the provisions of *The Mining Act, Cap. 123* and the regulations made thereunder or which may come into force during the continuance of this primary mining licence or any renewal thereof is hereby granted to M/S **Ramadhani M. Sleyum** of **P. O Box 31, Singida, Tanzania** (hereinafter called the Licensee), to prospect and mine for **Gold**, at **Lelembo**, in **Mkalama District**, **QDS 83/3** over an area described overleaf (Annex A).

This Licence, unless sooner cancelled, suspended or surrendered pursuant to the provisions of *The Mining Act, Cap. 123* shall be valid for a period of **seven (7)** years, effective from the date of grant.

Granted this 26th day of July 2021

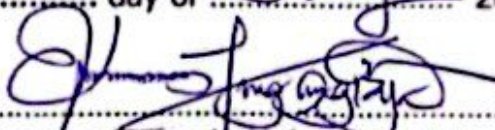
Chone L. Malembo
For: **EXECUTIVE SECRETARY**

ANNEX A

DESCRIPTION OF THE PRIMARY MINING LICENCE AREA

The Primary Mining Licence is at **Lelembo** area in **Mkalama District, QDS** & defined by the following corner co-ordinates (Arc 1960):

Corner	Latitude	Longitude
1	-04 deg 28 min 8 00 sec	34 deg 32 min 56 60 sec.
2	-04 deg 28 min 13 64 sec.	34 deg 32 min 56 73 sec.
3	-04 deg 28 min 4 50 sec.	34 deg 33 min 13 20 sec.
4	-04 deg 27 min 57 30 sec.	34 deg 33 min 14 00 sec.



Legend	
Licensed area	
License Number	PML0351SGD
District	Mkalama
Direction	

An area of approximately **9.98 Hectares**.

ANNUAL RENT PAYMENTS

Year	ERV	Amount (TShs.)	Date	Signature & Stamp
1.	921201058462518	898,200/=	20/07/2021	
2.	922211188199777	898,200/=	30/07/2022	
3.
4.
5.
6.
7.

THE UNITED REPUBLIC OF TANZANIA
MINISTRY OF MINERALS

MINING COMMISSION



THE MINING (MINERAL RIGHTS) REGULATIONS, 2018
PRIMARY MINING LICENCE 0350SGD
The Mining Act, Cap. 123

The exclusive right, subject to the provisions of *The Mining Act, Cap. 123* and the regulations made thereunder or which may come into force during the continuance of this primary mining licence or any renewal thereof is hereby granted to M/S **Ramadhani M. Sleyum** of **P.O.BOX 31, Singida-Tanzania** (hereinafter called the Licensee), to prospect and mine for **Gold**, at **Lelembo**, in **Mkalama District**, **QDS 83/3** over an area described overleaf (Annex A).

This Licence, unless sooner cancelled, suspended or surrendered pursuant to the provisions of *The Mining Act, Cap. 123* shall be valid for a period of **seven (7)** years, effective from the date of grant.

Granted this 26th day of July 2021

.....
Chone L. Malembo
For: **EXECUTIVE SECRETARY**

RECEIVED
SINGIDA
2021 JUL 26

ANNEX A

DESCRIPTION OF THE PRIMARY MINING LICENCE AREA

The Primary Mining Licence is at **Lelembo** in **Mkalama** District, QDS **83/3** defined by the following corner co-ordinates (Arc 1960):

Corner	Latitude	Longitude
1	- 04 deg 27 min 58 00 sec	34 deg 32 min 54 00 sec.
2	- 04 deg 27 min 50 30 sec.	34 deg 33 min 8 00 sec.
3	- 04 deg 27 min 57 00 sec.	34 deg 33 min 8 10 sec.
4	- 04 deg 28 min 6 00 sec.	34 deg 32 min 54 00 sec.

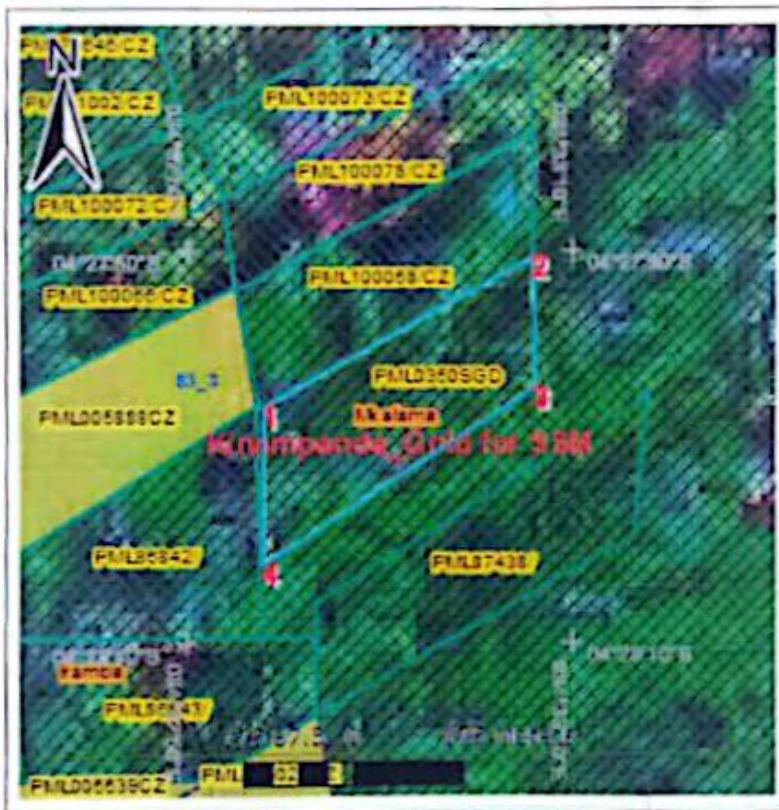

Legend	
Licensed area	
License Number	PML0350SGD
District	Mkalama
Direction	

An area of approximately 9.82 Hectares.

Year	ERV	ANNUAL RENT PAYMENTS	
		Amount (TShs.)	Date
1.	921201058462518	883,800/=	20/07/2021
2.	92221118819977	883,800/=	30/07/2022
3.
4.
5.
6.
7.

For RESIDENT MINES OFFICER
 Signature & Stamp

SINGIDA

THE UNITED REPUBLIC OF TANZANIA
MINISTRY OF MINERALS
MINING COMMISSION



THE MINING (MINERAL RIGHTS) REGULATIONS, 2018
PRIMARY MINING LICENCE 0533SGD
The Mining Act, Cap. 123

The exclusive right, subject to the provisions of *The Mining Act, Cap. 123* and the regulations made thereunder or which may come into force during the continuance of this primary mining licence or any renewal thereof is hereby granted to M/S **Ramadhani M. Sleyum** of **P. O Box 31, Singida, Tanzania** (hereinafter called the Licensee) to prospect and mine for **Gold** at **Lelembo** in **Iramba, Mkalama District, QDS 83/3** over an area described overleaf (Annex A).

This Licence, unless sooner cancelled, suspended or surrendered pursuant to the provisions of *The Mining Act, Cap. 123* shall be valid for a period of **seven (7)** years, effective from the date of grant.

Granted this 31st day of January 2022



.....
Chone L. Malembo
For: **EXECUTIVE SECRETARY**

ANNEX A

DESCRIPTION OF THE PRIMARY MINING LICENCE AREA

The Primary Mining Licence is at **Lelembo** area in **Iramba, Mkalama District, QDS 83/3** defined by the following corner co-ordinates (Arc 1960):

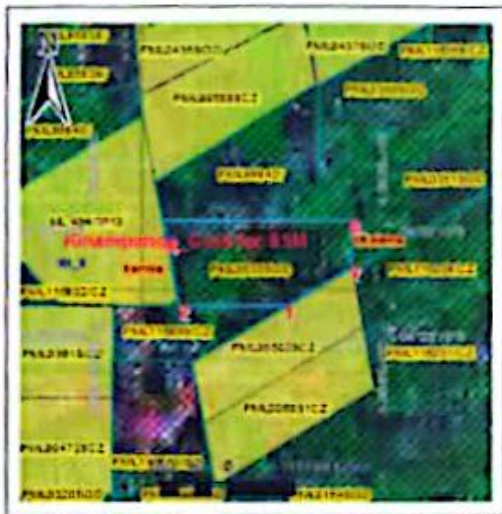
Corner	Latitude	Longitude
1	- 04 deg 28 min 17 00 sec	34 deg 32 min 51.02 sec
2	- 04 deg 28 min 17 00 sec	34 deg 32 min 41.72 sec
3	- 04 deg 28 min 16 18 sec	34 deg 32 min 41.55 sec
4	- 04 deg 28 min 11.39 sec	34 deg 32 min 40.66 sec
5	- 04 deg 28 min 9 70 sec	34 deg 32 min 40 30 sec
6	- 04 deg 28 min 9 70 sec	34 deg 32 min 56 60 sec
7	- 04 deg 28 min 13 64 sec	34 deg 32 min 56 73 sec



Legend	
Licensed area	
License Number	PML0533SGD
District	Iramba, Mkalama
Direction	

An area of approximately **9.93 Hectares**.

ANNUAL RENT PAYMENTS

Year	ERV	Amount (TShs.)	Date	Signature & Stamp
1.	921356085509388	893,700=	22/12/2021	
2.
3.
4.
5.
6.
7.