

SCALE
1:2500

MINISTRY OF LANDS, HOUSING AND HUMAN SETTLEMENTS DEVELOPMENT - PHYSICAL PLANNING DIVISION

MISUPINI LAYOUT
TP NO. 19/KIBDC/503/082025
KIBAHA DISTRICT COUNCIL

APPROVED BY REGIONAL TOWN PLANNER
NAME: P.J. Mwanuzi
SIGNATURE: [Signature]
DATE: 25/09/2025
COAST REGION

TP NO. 19/KIBDC/503/082025

- LEGEND**
- RESIDENTIAL PLOT
 - COMMERCIAL
 - HOUSING ESTATE
 - FOOT PATH
 - EXISTING ROAD
 - CONTOUR
 - PROPOSED ROAD
 - ADJACENT EXISTING
 - BOUNDARY

LAND USE DISTRIBUTION

LAND USE	AREA (SQ. M)	%
RESIDENTIAL	187	8.42
COMMERCIAL	27	1.23
HOUSING ESTATE	2	0.09
FOOT PATH	2	0.09
EXISTING ROAD	3	0.14
CONTOUR	4	0.18
PROPOSED ROAD	5	0.23
ADJACENT EXISTING	6	0.27
BOUNDARY	7	0.31
TOTAL	221	100%

ADJOINING TP DRAWINGS

NO.	NAME	DATE
1		
2		
3		
4		
5		
6		
7		
8		
9		
10		

- BASE MAP**
1. INTERIM DETAIL SURVEY (A/C 1995)
 2. SATELLITE IMAGERY
 3. FIELD CHECK

DESIGNED BY: [Name]
DRAWN BY: [Name]
CHECKED BY: [Name]
DATE: 25/09/2025

DESIGNED BY: [Name]
DRAWN BY: [Name]
CHECKED BY: [Name]
DATE: 25/09/2025

SURVEY OF PLOTS NO. 48-49 BLOCK 107 AT MISUFINI
 KIBAHA DISTRICT COUNCIL - COAST REGION

Note

24/10/2025

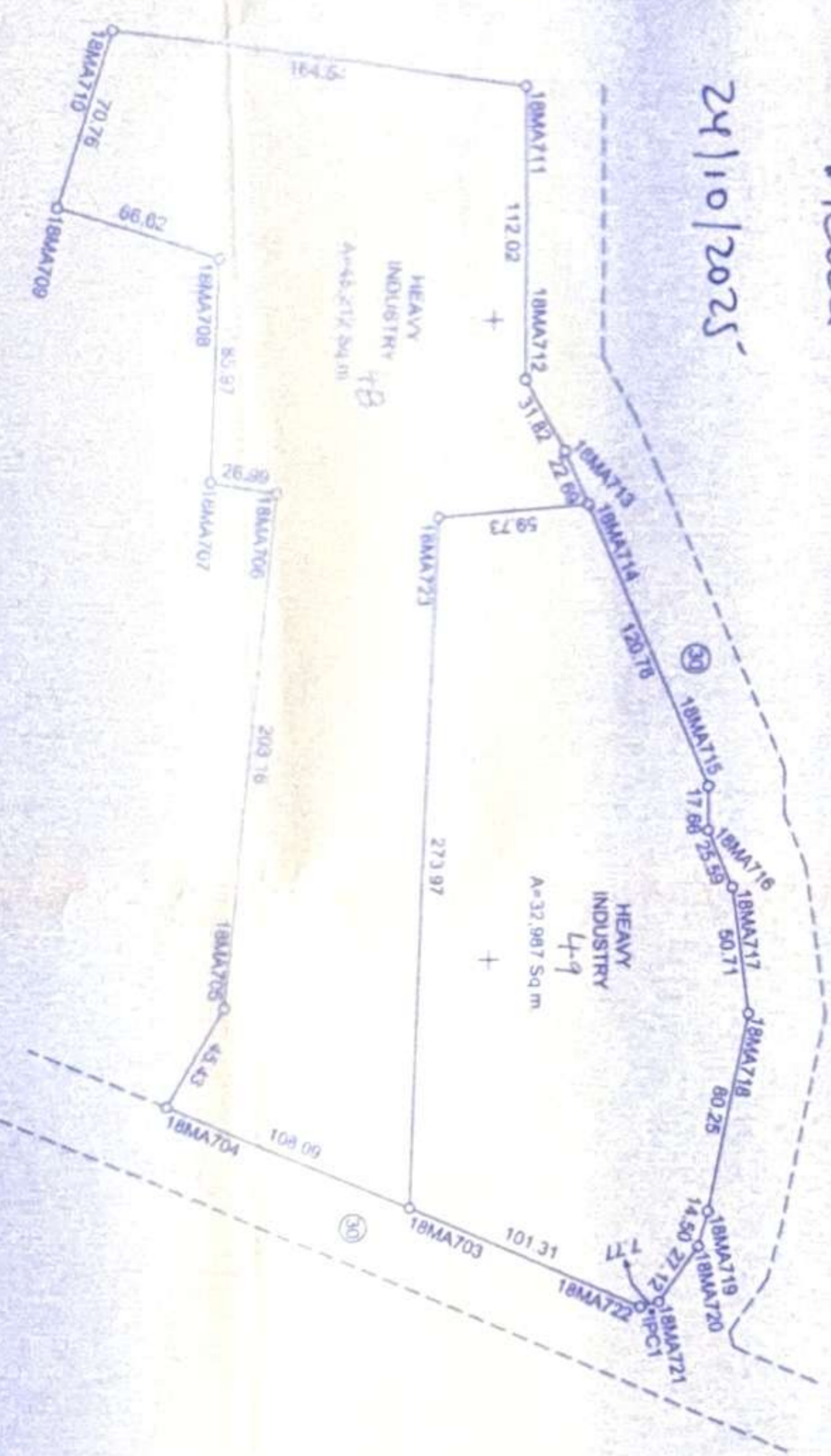

REFERENCE OFFICE

Combs: E1315 22

MP No: 1851V19

S.T.D SHEET No: 1851V

ACTION by C.C

E1315/5017

SCALE 1:2500

Amendments made by:
 1. Mas'haka N. (Plot no) 24-10-25

- 2.
- 3. Photostat Copies Sent to:
- 1.
- 2.
- 3.

Plan drawn By MATHEW MILLINGA

I hereby certify that the survey represented by this plan was carried out in accordance with the survey regulations

Date: 22/10/2025

[Signature]
 Gresham Gushik
 District Land Surveyor

Registered Plan No:

215644