

THE UNITED REPUBLIC OF TANZANIA  
MINISTRY OF MINERALS  
MINING COMMISSION

THE MINING (MINERAL RIGHTS) REGULATIONS, 2018  
PRIMARY MINING LICENCE PML02086SGW  
*The Mining Act, Cap. 123*

The exclusive right, subject to the provisions of *The Mining Act, Cap. 123* and the regulations made thereunder or which may come into force during the continuance of this primary mining licence or any renewal thereof is hereby granted to M/S **Zaituni Juma Mwanga** of **P. O. Box 62, Mwanga - Kilimanjaro**, (hereinafter called the Licensee), to prospect and mine for **Gold**, at **Saza**, in **Songwe** District, QDS **228/3** over an area described overleaf (Annex A).

This Licence, unless sooner cancelled, suspended or surrendered pursuant to the provisions of *The Mining Act, Cap. 123* shall be valid for a period of **seven (7)** years, effective from the date of grant.

Granted this 09<sup>th</sup> day of SEPTEMBER 2025

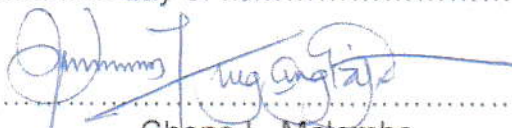
  
Chone L. Matembo  
For: **EXECUTIVE SECRETARY**

**ANNEX A**

**DESCRIPTION OF THE PRIMARY MINING LICENCE AREA**

The Primary Mining Licence is at **Saza** area in **Songwe** District, QDS 228/3 defined by the following corner co-ordinates (Arc 1960):

Corner	Latitude	Longitude
1	- 08 deg. 21 min. 29.30 sec.	33 deg. 00 min. 54.20 sec.
2	- 08 deg. 21 min. 29.30 sec.	33 deg. 00 min. 39.85 sec.
3	- 08 deg. 21 min. 21.90 sec.	33 deg. 00 min. 39.85 sec.
4	- 08 deg. 21 min. 21.90 sec.	33 deg. 00 min. 54.20 sec.

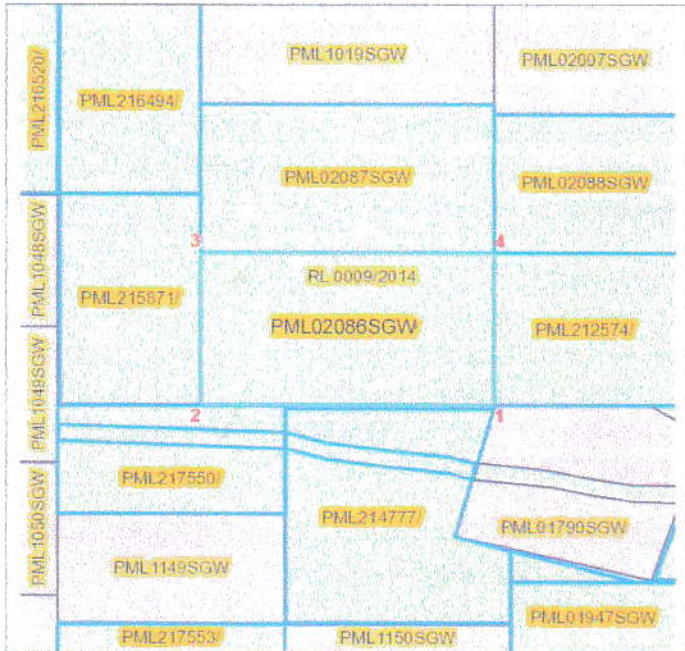

Legend	
Licensed area	
License Number	PML02086SGW
District	Songwe
Direction	

An area of approximately 9.97 Hectares.

**ANNUAL RENT PAYMENTS**

Year	ERV	Amount (TShs.)	Date	Signature & Stamp
1.	925249363870173	897,300	06/09/25	
2.	.....	.....	.....	.....
3.	.....	.....	.....	.....
4.	.....	.....	.....	.....
5.	.....	.....	.....	.....
6.	.....	.....	.....	.....
7.	.....	.....	.....	.....

THE UNITED REPUBLIC OF TANZANIA  
MINISTRY OF MINERALS  
MINING COMMISSION

THE MINING (MINERAL RIGHTS) REGULATIONS, 2018  
PRIMARY MINING LICENCE PML02087SGW  
*The Mining Act, Cap. 123*

The exclusive right, subject to the provisions of *The Mining Act, Cap. 123* and the regulations made thereunder or which may come into force during the continuance of this primary mining licence or any renewal thereof is hereby granted to M/S **Zaituni Juma Mwanga** of P. O. Box 62, Mwanga - Kilimanjaro, (hereinafter called the Licensee), to prospect and mine for **Gold**, at **Saza**, in **Songwe** District, QDS **228/3** over an area described overleaf (Annex A).

This Licence, unless sooner cancelled, suspended or surrendered pursuant to the provisions of *The Mining Act, Cap. 123* shall be valid for a period of **seven (7)** years, effective from the date of grant.

Granted this 09<sup>th</sup> day of SEPTEMBER 2025

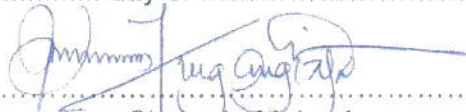
  
Chone L. Malembo  
For: EXECUTIVE SECRETARY

**ANNEX A**

**DESCRIPTION OF THE PRIMARY MINING LICENCE AREA**

The Primary Mining Licence is at Saza area in Songwe District, QDS 228/3 defined by the following corner co-ordinates (Arc 1960):

Corner	Latitude	Longitude
1	- 08 deg. 21 min. 21.90 sec.	33 deg. 00 min. 39.85 sec.
2	- 08 deg. 21 min. 21.90 sec.	33 deg. 00 min. 54.20 sec.
3	- 08 deg. 21 min. 14.50 sec.	33 deg. 00 min. 54.20 sec.
4	- 08 deg. 21 min. 14.50 sec.	33 deg. 00 min. 39.85 sec.

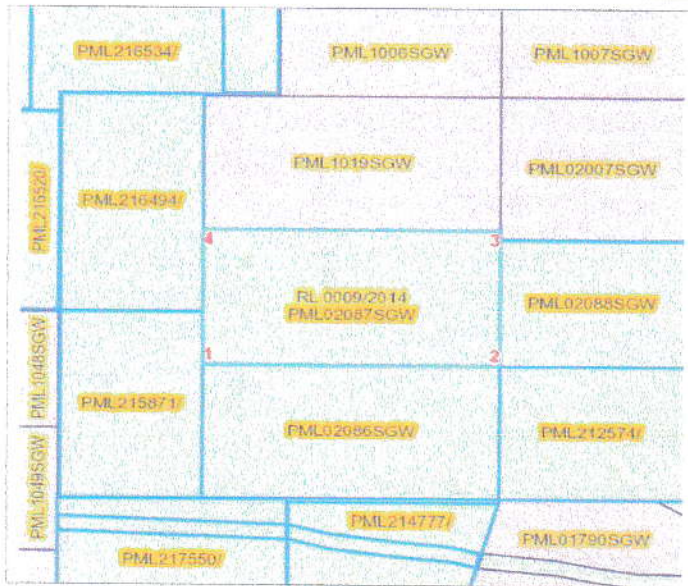

Legend	
Licensed area	
License Number	<b>PML02087SGW</b>
District	Songwe
Direction	N 

An area of approximately 9.97 Hectares.

**ANNUAL RENT PAYMENTS**

Year	ERV	Amount (TShs.)	Date	Signature & Stamp
1.	925249363870173	877,300/=	06/09/25	
2.	.....	.....	.....	.....
3.	.....	.....	.....	.....
4.	.....	.....	.....	.....
5.	.....	.....	.....	.....
6.	.....	.....	.....	.....
7.	.....	.....	.....	.....

THE UNITED REPUBLIC OF TANZANIA  
MINISTRY OF MINERALS  
MINING COMMISSION

THE MINING (MINERAL RIGHTS) REGULATIONS, 2018  
PRIMARY MINING LICENCE PML02088SGW  
*The Mining Act, Cap. 123*

The exclusive right, subject to the provisions of *The Mining Act, Cap. 123* and the regulations made thereunder or which may come into force during the continuance of this primary mining licence or any renewal thereof is hereby granted to M/S **Zaituni Juma Mwanga** of **P. O. Box 62, Mwanga - Kilimanjaro** (hereinafter called the Licensee), to prospect and mine for **Gold**, at **Saza**, in **Songwe** District, QDS **228/3** over an area described overleaf (Annex A).

This Licence, unless sooner cancelled, suspended or surrendered pursuant to the provisions of *The Mining Act, Cap. 123* shall be valid for a period of **seven (7)** years, effective from the date of grant.

Granted this 09<sup>th</sup> day of SEPTEMBER 2025

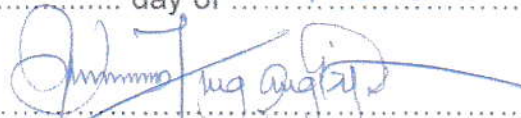

Chone L. Malembo  
For: **EXECUTIVE SECRETARY**

**ANNEX A**

**DESCRIPTION OF THE PRIMARY MINING LICENCE AREA**

The Primary Mining Licence is at **Saza** area in **Songwe** District, QDS 228/3 defined by the following corner co-ordinates (Arc 1960):

Corner	Latitude	Longitude
1	- 08 deg. 21 min. 21.90 sec.	33 deg. 00 min. 54.20 sec.
2	- 08 deg. 21 min. 21.90 sec.	33 deg. 01 min. 7.10 sec.
3	- 08 deg. 21 min. 15.00 sec.	33 deg. 01 min. 4.00 sec.
4	- 08 deg. 21 min. 15.00 sec.	33 deg. 00 min. 54.20 sec.

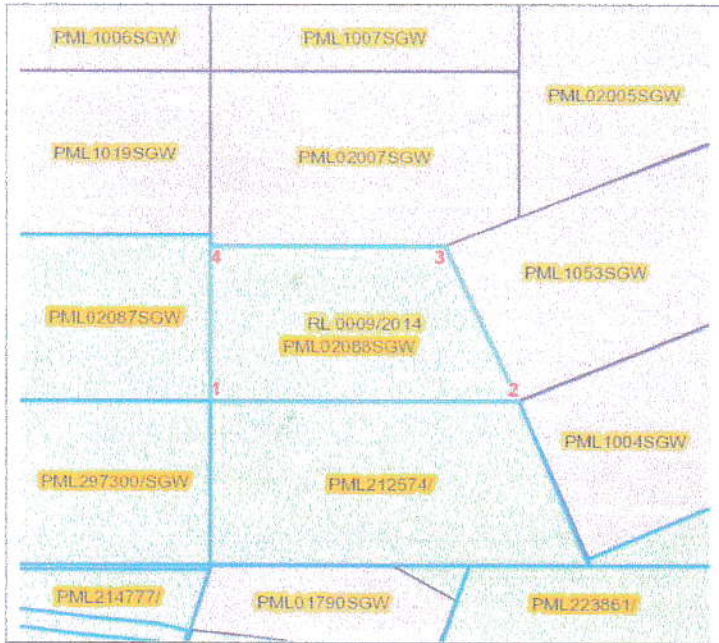

Legend	
Licensed area	
License Number	PML02088SGW
District	Songwe
Direction	N 

An area of approximately 7.35 Hectares.

**ANNUAL RENT PAYMENTS**

Year	ERV	Amount (TShs.)	Date	Signature & Stamp
1.	925249363870173	661,500/=	06/09/25	
2.	.....	.....	.....	.....
3.	.....	.....	.....	.....
4.	.....	.....	.....	.....
5.	.....	.....	.....	.....
6.	.....	.....	.....	.....
7.	.....	.....	.....	.....